

**SURVEY FOR:**  
 CREEKSIDE CENTER, LLC  
 P.O. Box 1004  
 Shady Cove OR. 97539

**LOCATION:**  
 Lots 1, 4 and 5 of  
 CREEKSIDE CENTER in  
 the N.W. 1/4 of Section 10,  
 T.36S., R.1W., W.M.,  
 City of Eagle Point,  
 Jackson County, Oregon

**SURVEY BY:**  
 Kaiser Surveying  
 19754 Highway 62  
 Eagle Point, OR. 97524

**DATE:**  
 September 30, 2009

**Property Line Adjustment**

Approved by the City of Eagle Point (PA 09/10-01:ADMIN BLA)  
*David A. Russell*  
 City Administrator/Planning Director Date 12/01/09

**CURVE DATA**

	Δ	R	L	LC
①	93°26'10"	20.00'	32.615'	N27°45'42"W, 29.12'
②	1°23'16"	2894.79'	70.11'	N39°20'38"E, 70.109'

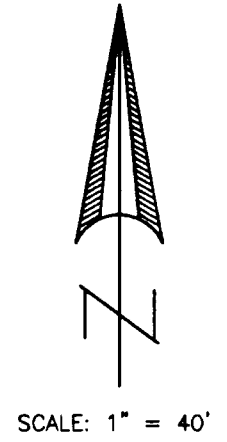

**LEGEND**

- = Found 5/8" Rebar with Plastic Cap - CC
- △ = Found 3/4" Iron Pin O.D.O.T. - S.N. 4124
- = Found 5/8" Rebar with Plastic Cap - S.N. 12360
- = Set 5/8" x 24" Rebar with Plastic Cap marked "B. KAISER RLS 52923"
- = Set 5/8" x 24" Rebar with Aluminum Cap marked "B. KAISER RLS 52923"
- ▲ = Set Lead/Tack/Washer marked "LS 52923"
- CC = CREEKSIDE CENTER
- S.N. = Filed Survey Number County Surveyors Office
- ( ) = RECORD/CC

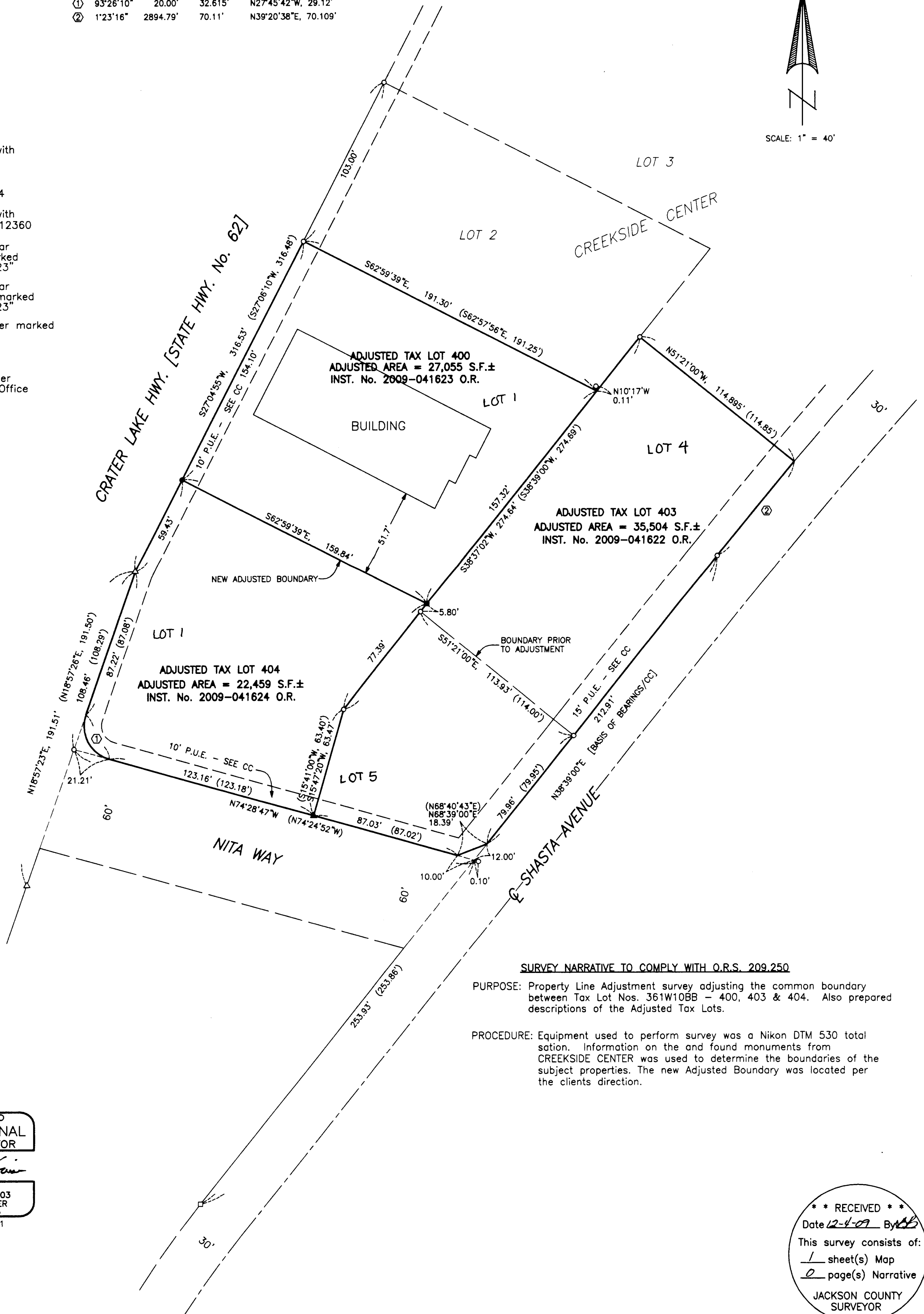

**SURVEY NARRATIVE TO COMPLY WITH O.R.S. 209.250**

**PURPOSE:** Property Line Adjustment survey adjusting the common boundary between Tax Lot Nos. 361W10BB - 400, 403 & 404. Also prepared descriptions of the Adjusted Tax Lots.

**PROCEDURE:** Equipment used to perform survey was a Nikon DTM 530 total station. Information on the and found monuments from CREEKSIDE CENTER was used to determine the boundaries of the subject properties. The new Adjusted Boundary was located per the clients direction.

REGISTERED  
 PROFESSIONAL  
 LAND SURVEYOR

*Bary D. Kaiser*

OREGON  
 JULY 15, 2003  
 BARY D. KAISER  
 No. 52923  
 EXP. 6-30-11

\*\* RECEIVED \*\*  
 Date 12-4-09 By *AKB*  
 This survey consists of:  
 1 sheet(s) Map  
 0 page(s) Narrative  
 JACKSON COUNTY  
 SURVEYOR