

MAP

SHOWING A SURVEY IN THE S.E. 1/4 OF SEC. 19, T. 36 S, R. 4W, W.M., JACKSON COUNTY, OREGON

SURVEYED FOR:
 JOAN MURPHY
 P.O. BOX 1291
 ROGUE RIVER, OREGON

SURVEYED BY:
 MAX H. HULL SURVEYING
 231 N.W. "B" STREET
 GRANTS PASS, OREGON

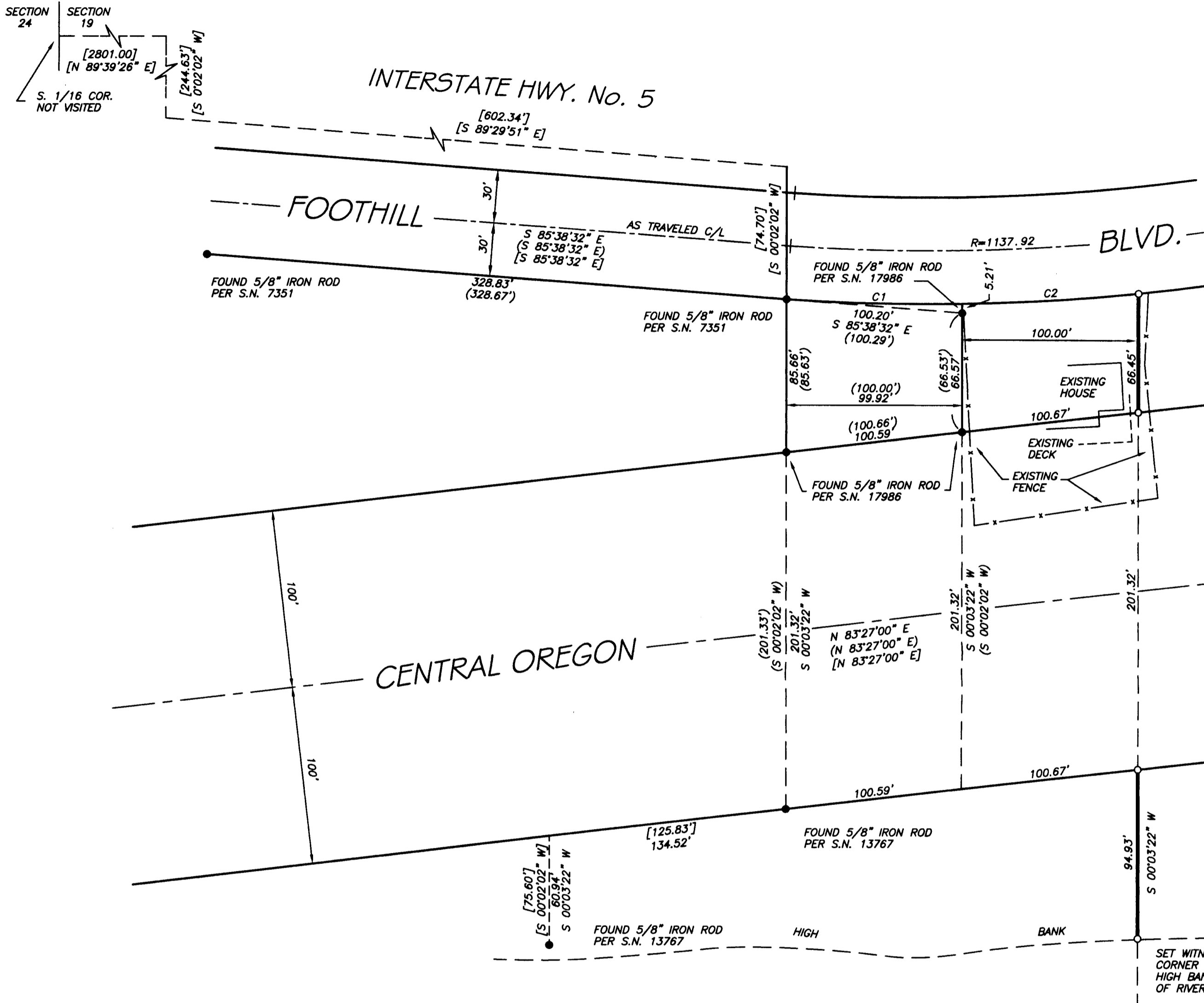

NUMBER	DELTA ANGLE	RADIUS	TANGENT	ARC LENGTH	CHORD LENGTH	CHORD DIRECTION
C1	04°54'16"	1167.92	50.02	99.97	99.94	S 88°36'31" E
C2	04°55'01"	1167.92	50.14	100.23	100.20	N 86°28'51" E

- LEGEND**
- SET 5/8" X 30" IRON ROD WITH YELLOW PLASTIC CAP MARKED "HULL RS 901"
 - FOUND IRON MONUMENT AS NOTED
 - INDICATES LINE MARKED WITH YELLOW AND ORANGE FLAGGING
 - () RECORD PER S/N 17986
 - [] RECORD PER S/N 13767
 - S/N FILED SURVEY No. IN THE OFFICE OF THE JACKSON COUNTY SURVEYOR
 - BASIS OF BEARING PER S/N 17986
 - MAP: 36-4W-19-D
 - TAX LOT: 600
 - SCALE: 1" = 50'
 - DATE: NOVEMBER 05, 2009

NARRATIVE

THE PURPOSE OF THIS SURVEY IS TO SURVEY, MONUMENT AND MARK A PORTION OF THE BOUNDARIES OF THAT PROPERTY DESCRIBED IN DEED DOCUMENT No. 2005-066910, JACKSON COUNTY OFFICIAL RECORDS; THENCE USING SAID DEED AND MONUMENTS AS SHOWN FOUND ON THE MAP. I SURVEYED, MONUMENTED AND MARKED THE PROPERTY LINES AS INDICATED. THE SURVEY WAS CONDUCTED WITH A NIKON DTM-522 TOTAL STATION.

****RECEIVED****
 Date 12-2-09 By MB
 This survey consists of
1 sheet(s) Map
2 page(s) Narrative
 JACKSON COUNTY SURVEYOR

REGISTERED PROFESSIONAL LAND SURVEYOR
 MAX H. HULL
 JULY 11, 1969
 901
 RENEW: JUNE 30, 2011