



01403976200900444060020020

I, Christine Walker, County Clerk for Jackson County, Oregon, certify that the instrument identified herein was recorded in the Clerk records.  
Christine Walker - County Clerk

AFFIDAVIT OF MONUMENTATION FOR DEFERRED MONUMENTS  
Pursuant to O.R.S. 92.070

20543

KNOW ALL MEN BY THESE PRESENTS, that I, James E. Hibbs, Registered Professional Land Surveyor of Oregon No. 2234, do hereby affirm that I have established with the proper monuments, the monuments shown as deferred on the final plat of San Ignacio Place, Phase 1 filed as Survey No. 19084 in the Jackson County Surveyor's Office. The difference in the type and location of the deferred monuments set is as shown on the attached Exhibit "A".

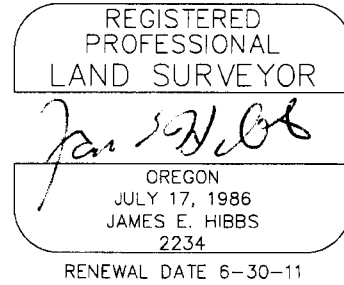

STATE OF OREGON)  
) ss  
COUNTY OF JACKSON)

Signed before me this 4th day of November, 2009.  
By James E. Hibbs.

*Karen L. Lafitte*  
Notary Public of Oregon



Examined and approved this 5th day of NOVEMBER, 2009.

*Kerry K. Bradshaw*  
Jackson County Surveyor

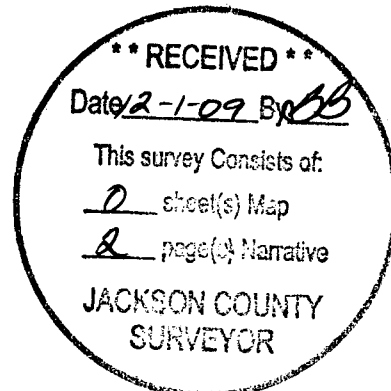

20543

EXHIBIT "A"

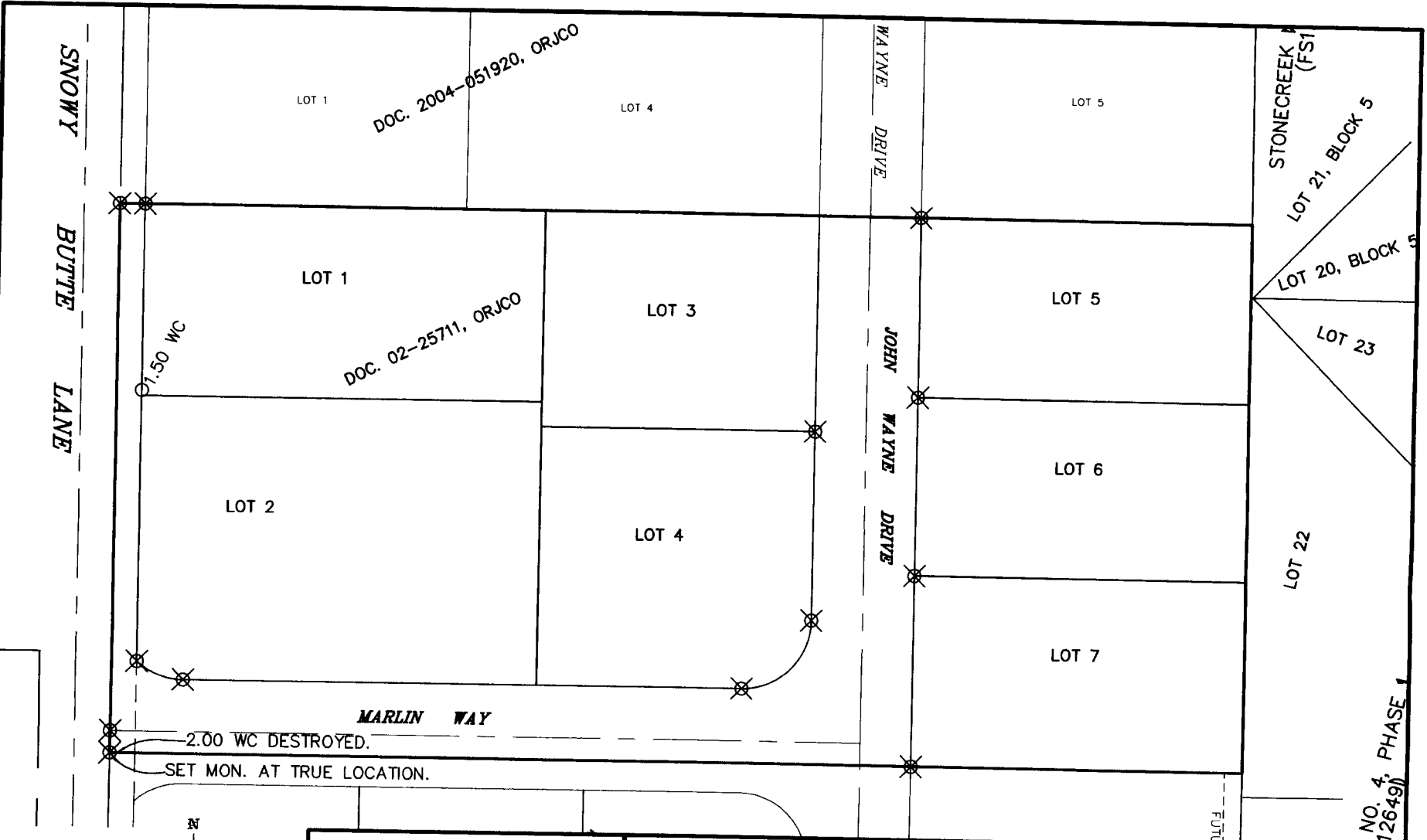

NO. 4, PHASE 1  
(12649)

⊗ SET HUB TACK & BRASS WASHER  
MKD. L.J. FRIAR & ASSOC. IN  
LEAD PLUG IN CONCRETE.

WC WITNESS CORNER MONUMENT SET.

REGISTERED  
PROFESSIONAL  
LAND SURVEYOR

*James E. Hibbs*

OREGON  
JULY 17, 1986  
JAMES E. HIBBS  
2234

RENEWAL DATE 6-30-11

TITLE:  
POST-MONUMENTATION SKETCH

SAN IGNACIO PLACE, PHASE 1

FOR: Myles Comstock  
2915 Highway 66  
Ashland, OR 97520



L.J. FRIAR & ASSOCIATES P.C.  
CONSULTING LAND SURVEYORS

816 W. 8TH ST., MEDFORD, OR.  
(541) 772-2782  
ljfriar@charter.net

DATE:  
9 JAN 2007

SCALE:  
1 inch : 40 feet

DRAWN BY: JEH  
CHK BY:

ORIGIN:

ROTATION: 0°  
JOB#: 04221FM

Sheet 1 of 1.