

SEC. 32, TWP. 39 S., R. 3 W., W.M.

SEC. 33, TWP. 39 S., R. 3 W., W.M.

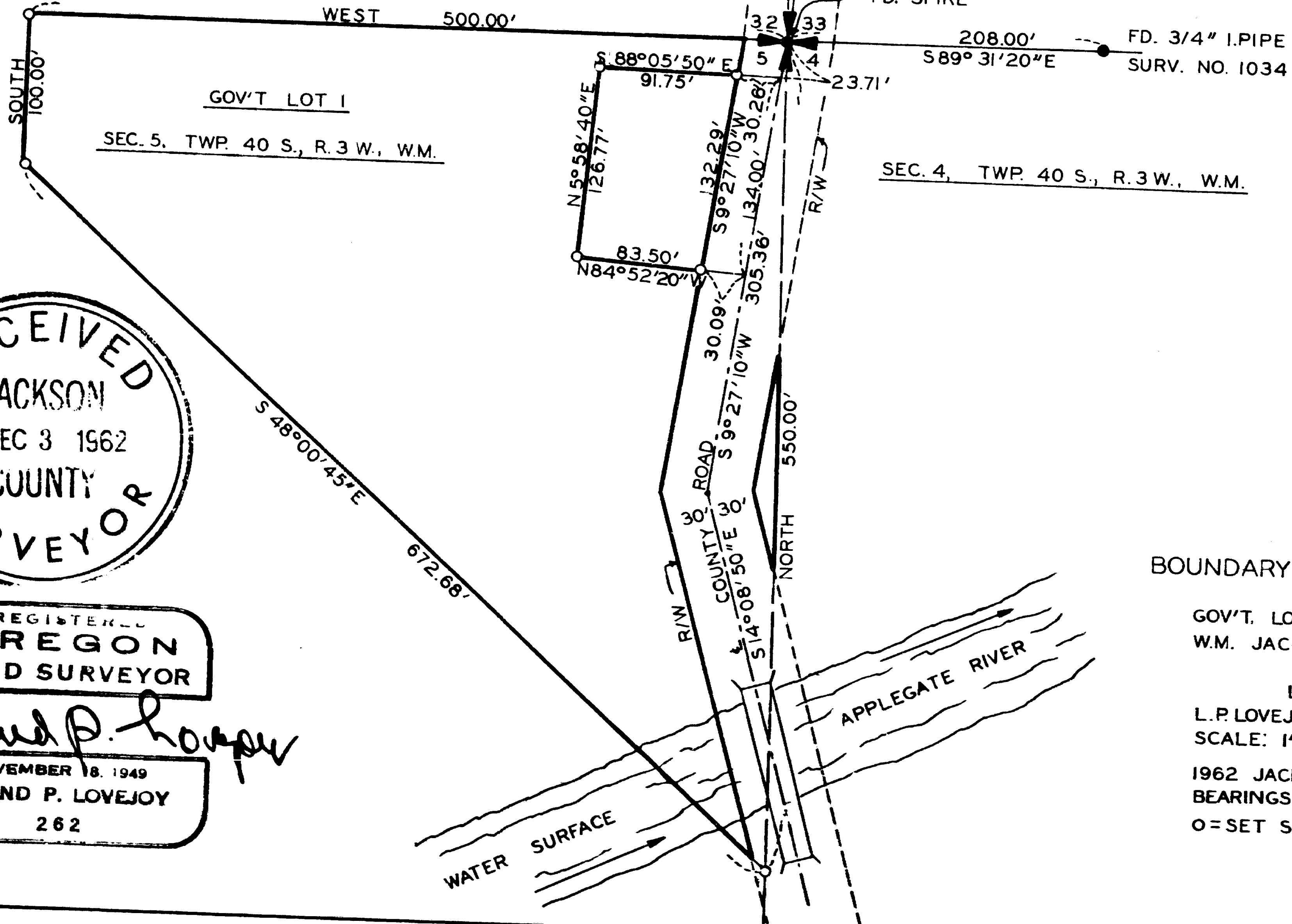

RECEIVED
 JACKSON
 DEC 3 1962
 COUNTY
 SURVEYOR

REGISTERED
 OREGON
 LAND SURVEYOR

Leland P. Lovejoy

NOVEMBER 18, 1949
 LELAND P. LOVEJOY
 262

BOUNDARY SURVEY OF PROPERTY
 SITUATE IN
 GOV'T. LOT I, SEC. 5, T. 40 S., R. 3 W.,
 W.M. JACKSON COUNTY, OREGON
 FOR
 LYLE HARD
 L.P. LOVEJOY L.S. MEDFORD ORE.
 SCALE: 1" = 100' 10-31-62
 1962 JACKSON COUNTY ROAD
 BEARINGS USED
 O = SET STEEL REINF. PINS

Survey Narrative to Comply with Section 87-330

1947 Oregon State Laws

Survey for: Lyle Hard
McKee Bridge
Jacksonville, Oregon

Purpose of Survey: To establish property corners.

Survey Location: Government Lot 1, Section 5,
Township 40 South, Range 3
West, Willamette Meridian,
Jackson County, Oregon.

Survey Procedure: Found section corner and other
survey points and used as basis
for survey control. Set steel
reinforcing pins as shown on map.

Leland P. Lovejoy
Registered Land Surveyor

Work completed November 5, 1962

