

NARRATIVE:

Purpose: To survey, monument, describe, and map the new adjusted property line as approved Jackson County File : SUB 2008-00050_PLA

Procedure: Using survey data from filed surveys CS 1085, 7600, 16726, and 17813 and deed record data from Vol. 348 Page 377 D.R. and 2004-072002 O.R. calculated the location of the outside deed boundaries of both described tracts. Monumented the new division as directed by the planning review and client.

Basis of Bearing: East line of DLC No. 78 per CS 17813

SURVEYOR:

HEA Engineering
Richard L. Bath, PLS No. 1069
P.O. Box 1625
2870 Nansen Drive
Medford, OR. 97501-0124

APPROVAL:

Examined and approved by the Jackson County Planning Services this 12 day of Nov., 2009.

Re: SUB2008-00050_PLA

[Signature]
County Planner

MAP OF SURVEY

Property Line Adjustment
Located in

NE 1/4 of Section 34, T37S, R2W, W.M.
Jackson County, Oregon

for
Garrett Zoller
1245 Casino Road
Medford, OR. 97501
September 22, 2009

NE Cor. DLC No. 78
Fd. Brass Disc per
1985 County
Re-estab. notes

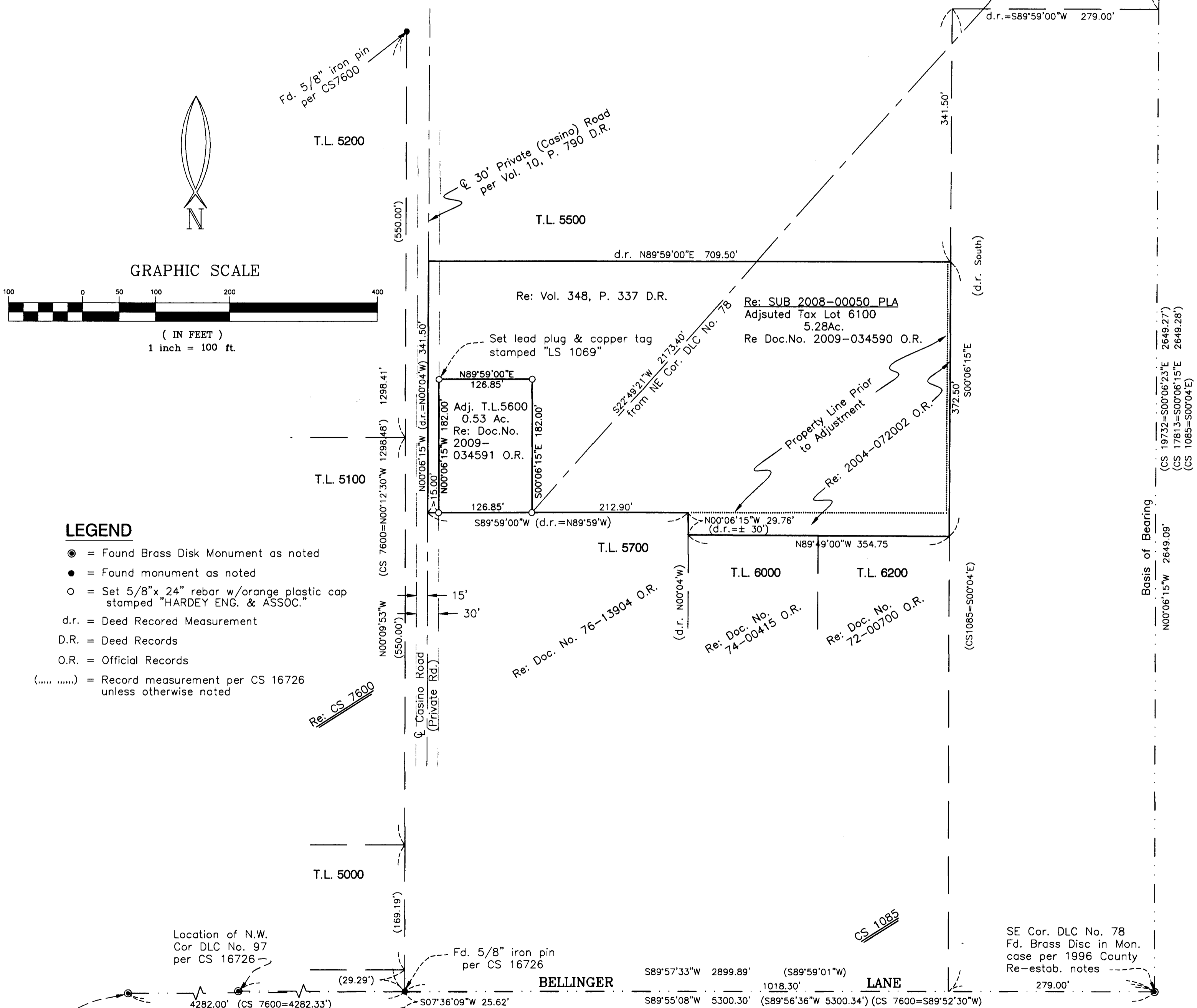
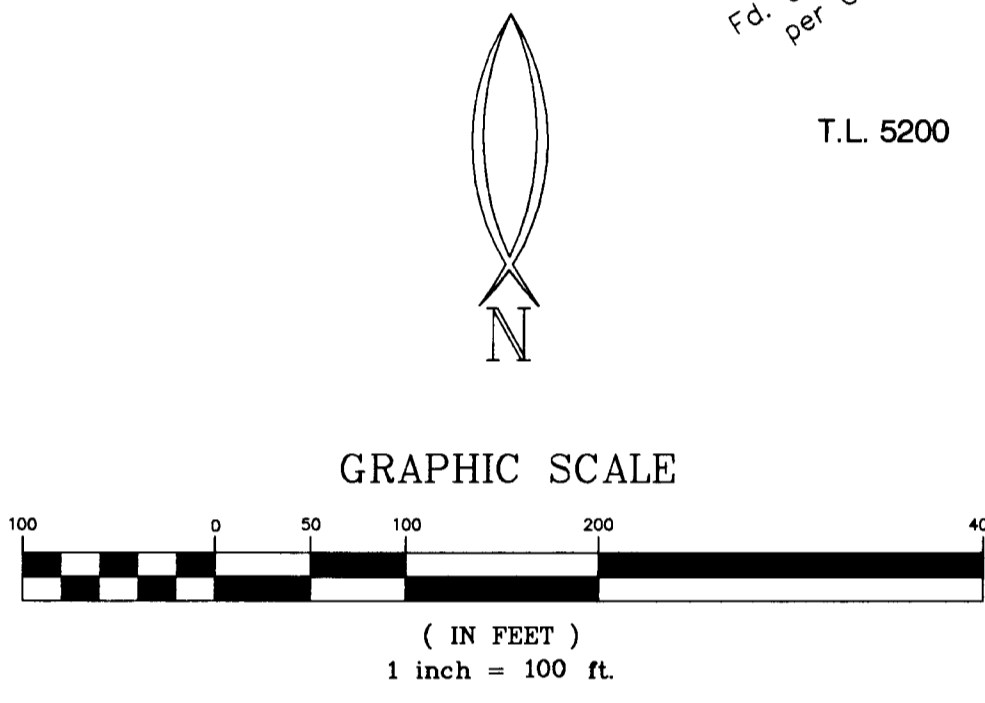

LEGEND

- = Found Brass Disk Monument as noted
- = Found monument as noted
- = Set 5/8" x 24" rebar w/orange plastic cap stamped "HARDEY ENG. & ASSOC."
- d.r. = Deed Recorded Measurement
- D.R. = Deed Records
- O.R. = Official Records
- (.....) = Record measurement per CS 16726 unless otherwise noted

P:\edkproj\774-01-05\dwg\ZollerSurvey.dwg

S.W. Cor DLC No. 78
Fd. Brass Disk in Conc.
per 1970 and 1996
County Re-estab notes

SE Cor. DLC No. 78
Fd. Brass Disc in Mon.
case per 1996 County
Re-estab. notes

** RECEIVED **
DATE 11-18-09 BY AB
This survey consists of:
1 sheet(s) Map
2 page(s) Narrative
JACKSON COUNTY
SURVEYOR

REGISTERED
PROFESSIONAL
LAND SURVEYOR
Richard L. Bath
OREGON
JULY 30, 1976
RICHARD L. BATH
No. 1069
RENEWS 12/31/09

Hardey Engineering & Associates, Inc.

HEA
ENGINEERING INTEGRITY

P.O. BOX 1625
MEDFORD, OREGON 97501-0063
VOICE: 541-772-6880
FAX: 541-772-9573
EMAIL: info@hea-inc.com