

**SURVEY FOR:**  
 La Rhea Smith  
 8100 Lost Creek Road  
 Eagle Point, OR. 97524  
**LOCATION:**  
 Section 11,  
 T.37S.,R.2E., W.M.,  
 Jackson County, Oregon

**SURVEY BY:**  
 Kaiser Surveying  
 19754 Highway 62  
 Eagle Point, OR. 97524  
**DATE:**  
 October 23, 2009

REGISTERED  
 PROFESSIONAL  
 LAND SURVEYOR  
*Bary D Kaiser*  
 OREGON  
 JULY 15, 2003  
 BARY D. KAISER  
 No. 52923  
 EXP. 6-30-11

**SURVEY NARRATIVE TO COMPLY WITH O.R.S. 209.250**

**PURPOSE:** Survey and monument the property boundaries of Tracts "A" and "B" as described in Inst. No. 97-48064 O.R..

**PROCEDURE:** Equipment used to perform this survey was a Nikon DTM 530 total station. Research at the Jackson County Surveyors Office found that the West-Half of Section 11 had been subdivided by B.L.M. in 1992. Found B.L.M. monuments were used to determine the South boundary of Section 11 and the West boundary of the East-Half of the West-Half of said Section 11. The Southeast corner of Section 11 falls in the South Fork of Little Butte Creek, this corner was located from found reference monuments set on Filed Survey No. 11810 by Templin. The boundary between Tracts "A" and "B" of Inst. No. 97-48064 O.R. was monumented per deed. Record and measured distances are shown along the portion of this boundary running along the asbuilt centerline of Lost Creek Road. The Northeastly boundary of subject tracts is described to be the centerline of Little Butte Creek as it existed in 1972. Research found no information as to the true location of Little Butte Creek in 1972. Local long time resident, Rex West, located one stretch where the creek channel had changed in the 1997 flood. In this location an old channel was visible and is reflected by this survey. Survey ties were made to the creek channel location as of October, 2009 and were used for this survey with the exception of the before mentioned change in creek channel.

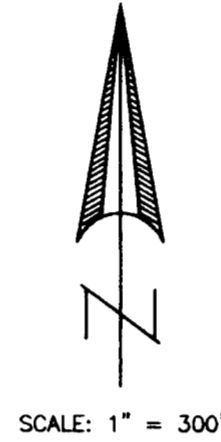

- LEGEND**
- o = Found 5/8" Rebar with Plastic Cap - S.N. 11810
  - = Set 5/8" x 24" Rebar with Plastic Cap marked "B. KAISER RLS 52923"
  - S.N. = Filed Survey Number County Surveyors Office
  - x-x- = Fence
  - ( ) = Record/B.L.M.
  - (( )) = Record/S.N. 14513
  - (( ( ))) = Record/S.N. 11810
  - (( ( ( ))) = Record/Inst. No. 97-48064 O.R.

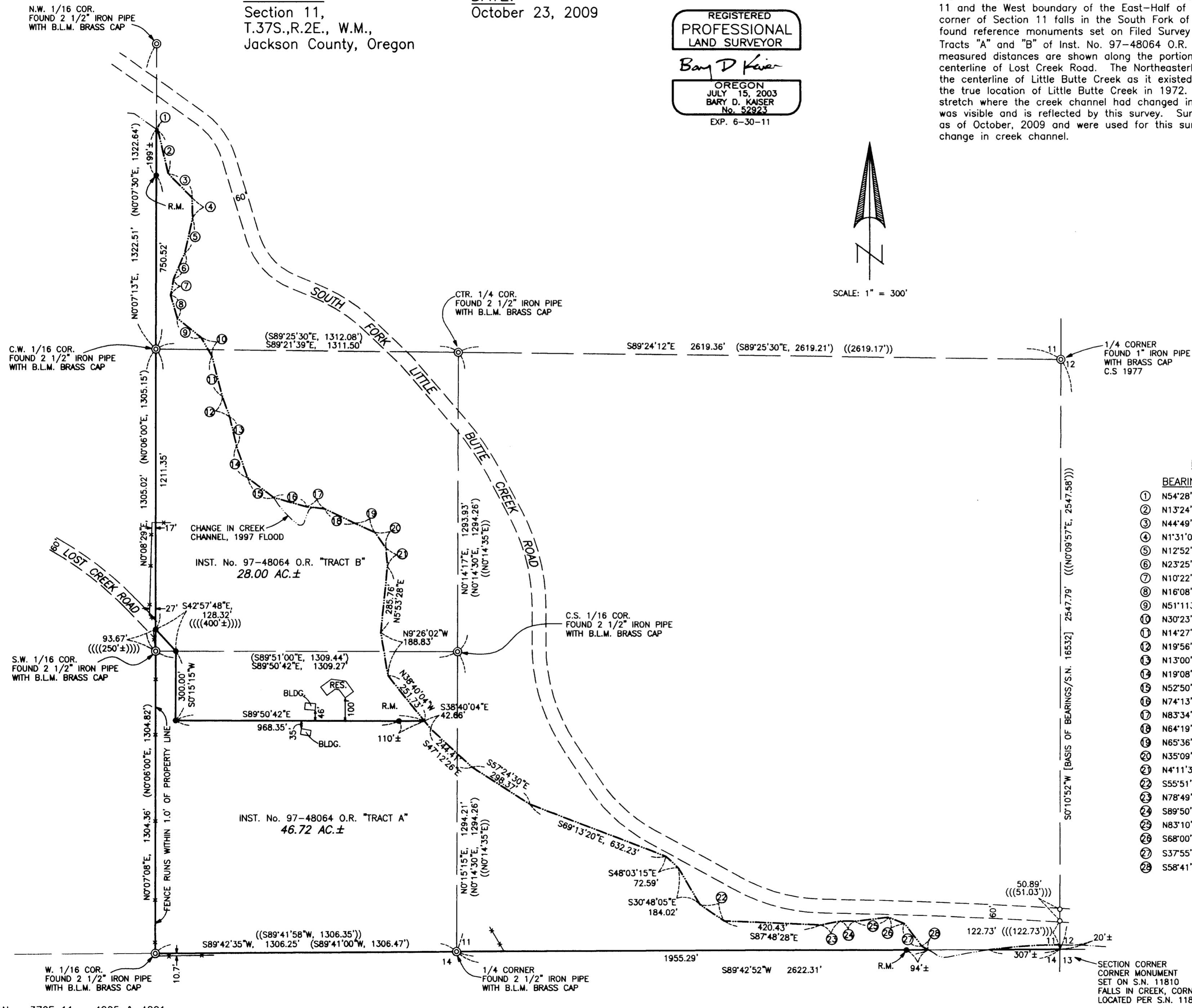

**LINE TABLE**

| BEARING       | LENGTH  |
|---------------|---------|
| ① N54°28'55"W | 8.35'   |
| ② N13°24'15"W | 192.49' |
| ③ N44°49'24"W | 146.12' |
| ④ N1°31'09"W  | 88.31'  |
| ⑤ N12°52'21"E | 154.23' |
| ⑥ N23°25'02"E | 119.53' |
| ⑦ N10°22'16"E | 72.66'  |
| ⑧ N16°08'47"W | 104.38' |
| ⑨ N51°11'30"W | 130.23' |
| ⑩ N30°23'54"W | 95.20'  |
| ⑪ N14°27'48"W | 179.48' |
| ⑫ N19°56'59"W | 96.06'  |
| ⑬ N13°00'15"W | 127.46' |
| ⑭ N19°08'16"W | 146.01' |
| ⑮ N52°50'56"W | 142.29' |
| ⑯ N74°13'19"W | 147.07' |
| ⑰ N83°34'31"W | 80.30'  |
| ⑱ N64°19'00"W | 143.08' |
| ⑲ N65°36'44"W | 96.87'  |
| ⑳ N35°09'16"W | 84.02'  |
| ㉑ N4°11'39"W  | 79.38'  |
| ㉒ S55°51'13"E | 127.04' |
| ㉓ N78°49'04"E | 87.64'  |
| ㉔ S89°50'52"E | 62.75'  |
| ㉕ N83°10'12"E | 148.04' |
| ㉖ S68°00'39"E | 73.24'  |
| ㉗ S37°55'22"E | 122.30' |
| ㉘ S58°41'20"E | 31.91'  |

**\*\* RECEIVED \*\***  
 Date 10-30-09 By BB  
 This survey consists of:  
 1 sheet(s) Map  
 0 page(s) Narrative  
 JACKSON COUNTY SURVEYOR