

2052

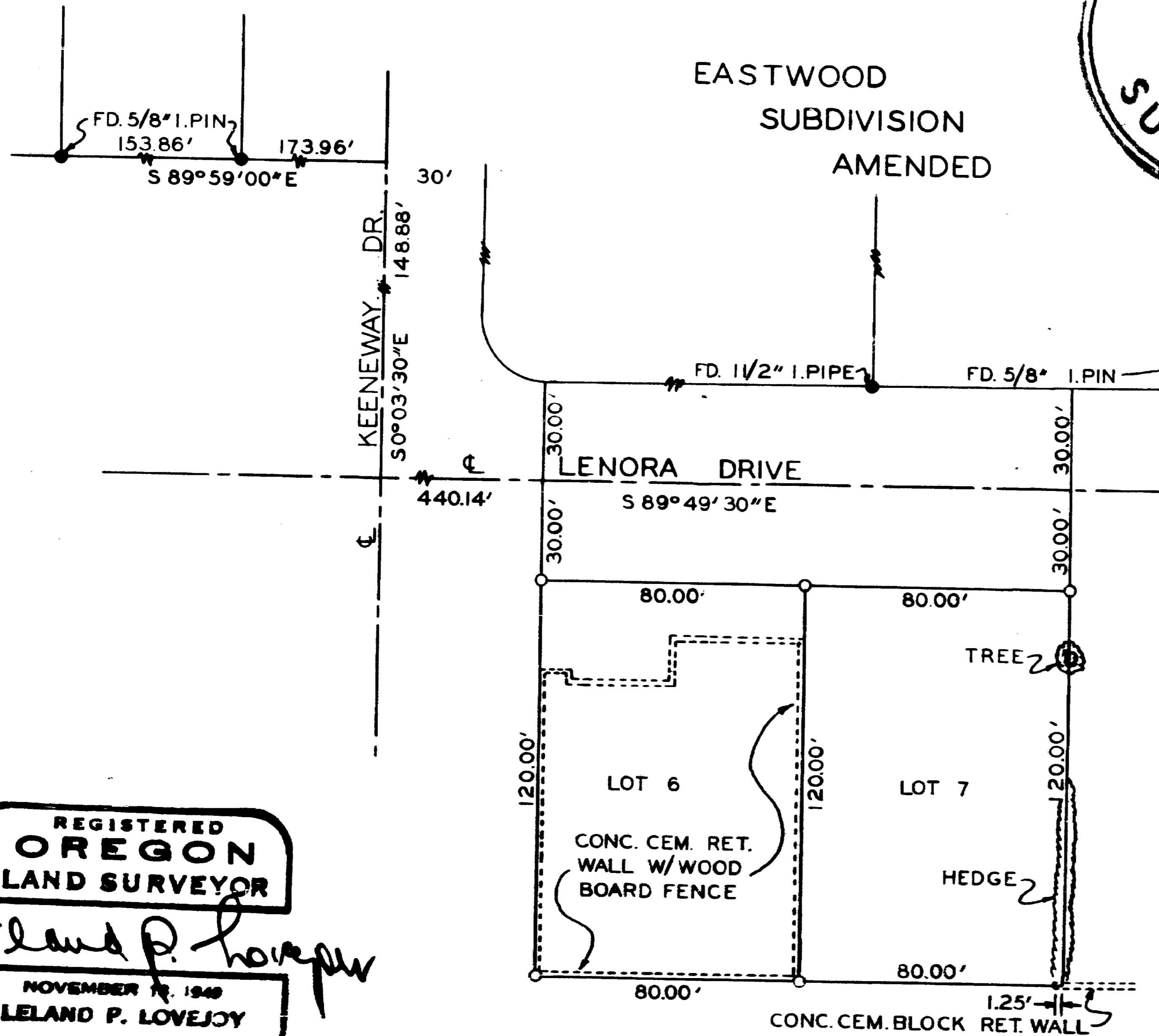
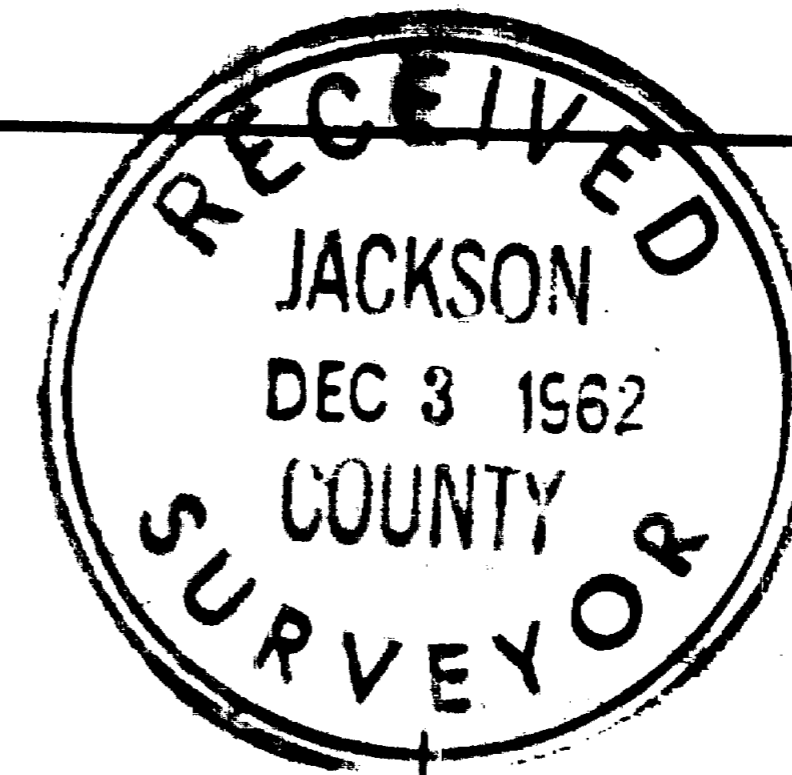

REGISTERED
OREGON
 LAND SURVEYOR

Leland P. Lovejoy

NOVEMBER 12, 1949
LELAND P. LOVEJOY
 262

BOUNDARY SURVEY OF PROPERTY
 SITUATE IN
 LOT 6 & 7, BLOCK 6, EASTWOOD SUBDIVISION,
 AMENDED TO THE CITY OF MEDFORD, ORE.
 JACKSON COUNTY, OREGON
 FOR
 NEIL DAVIDSON
 L.P. LOVEJOY L.S. MEDFORD, OREGON
 SCALE: 1" = 50'
 OCTOBER 23, 1962
 O = SET 5/8" IRON PIN

2052

Survey Narrative to Comply with Section 87-3301947 Oregon State Laws

Survey for: Neil Davidson
1708 Lenora Drive
Medford, Oregon

Purpose of Survey: To establish property corners.

Survey Location: Lots 6 and 7, Block 6, Eastwood
Subdivision, Amended, to City of
Medford, Jackson County, Oregon.

Survey Procedure: Found corners as shown on map
and used as basis for survey
control. Set 5/8" iron pins as
shown.

Leland P. Lovejoy
Registered Land Surveyor

Work completed October 23, 1962

