

2051

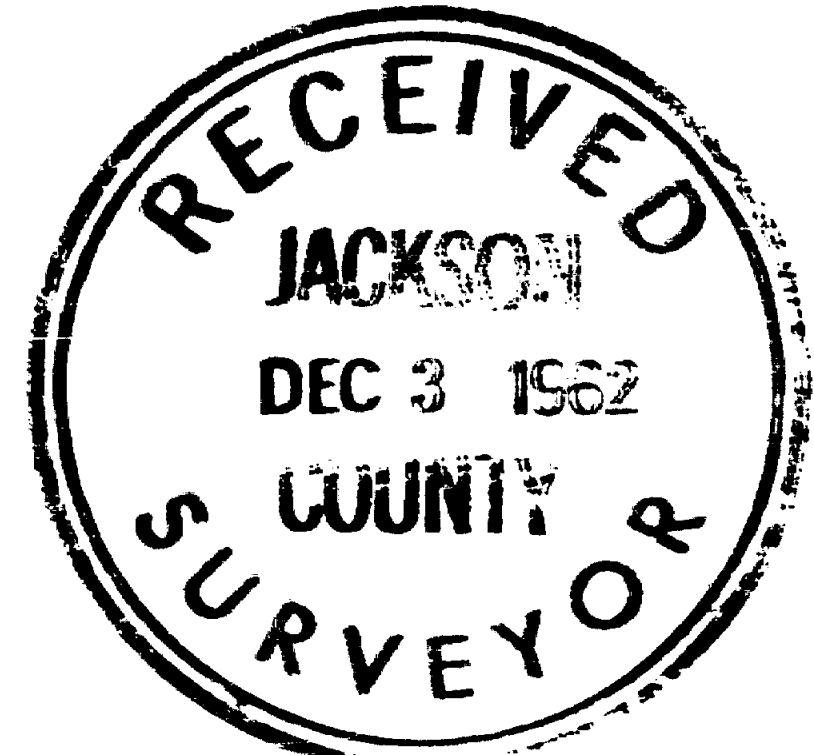
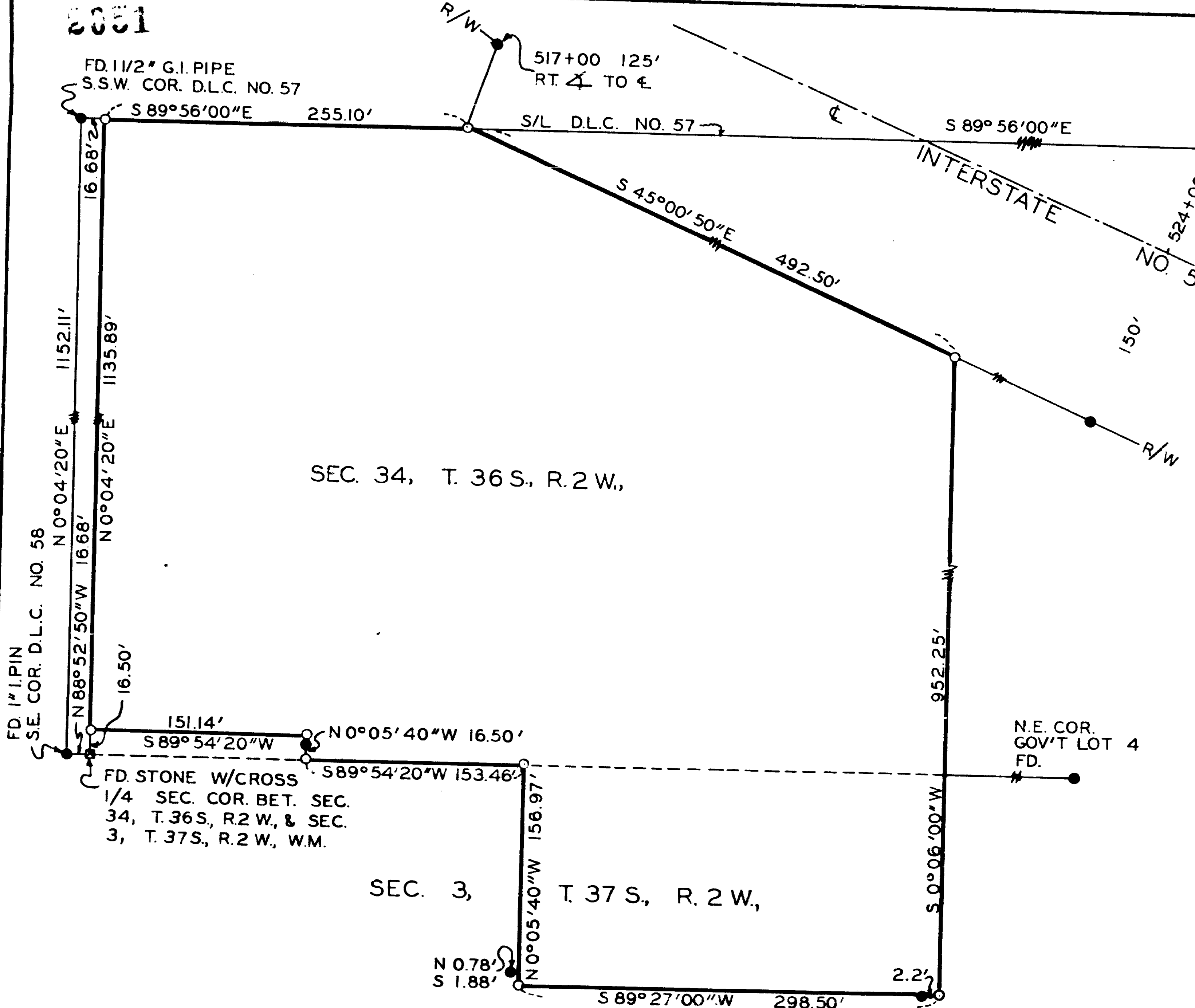

REGISTERED
OREGON
 LAND SURVEYOR

Leland P. Lovejoy
 NOVEMBER 18, 1949
LELAND P. LOVEJOY
 262

BOUNDARY SURVEY OF PROPERTY
 SITUATE IN
 S.W. 1/4, S.E. 1/4, SEC. 34, T. 36 S., R. 2 W.,
 W.M. & N.W. 1/4, N.E. 1/4, SEC. 3, T. 37 S.,
 R. 2 W., W.M, JACKSON COUNTY, OREGON
 FOR
 LILY H. BAIN
 L.P. LOVEJOY L.S. MEDFORD, ORE.
 SCALE: 1" = 100' NOV-17-62
 BEARINGS BY PREVIOUS SURVEY
 ○ = SET 5/8" IRON PIN
 ● = FD. 5/8" IRON PIN

2051

Survey Narrative to Comply with Section 87-3301947 Oregon State Laws

Survey for: Mrs. Lily H. Bain
20363 Crescent Drive
Sunnyvale, California

Purpose of Survey: To establish property boundaries.

Survey Location: Southwest Quarter of the Southeast Quarter of Section 34, Township 36 South, Range 2 West, Willamette Meridian, and Northwest Quarter of the Northeast Quarter of Section 3, Township 37 South, Range 2 West, Willamette Meridian, Jackson County, Oregon.

Survey Procedure: Found D. L. C., Section and other corners as shown on map and used as a basis for survey control. Set 5/8" steel pins as shown.

Leland P. Lovejoy
Registered Land Surveyor

Work completed November 17, 1962

