

MAP OF SURVEY

FOR
ERIC RONEMUS AND ANNE UZZELL
 8375 GOLD RAY ROAD
 CENTRAL POINT, OREGON 97502

LOCATED IN
 THE SOUTHWEST QUARTER OF SECTION 18 AND
 THE NORTHWEST QUARTER OF SECTION 19
 TOWNSHIP 36 SOUTH, RANGE 2 WEST, WILLAMETTE MERIDIAN,
 JACKSON COUNTY, OREGON

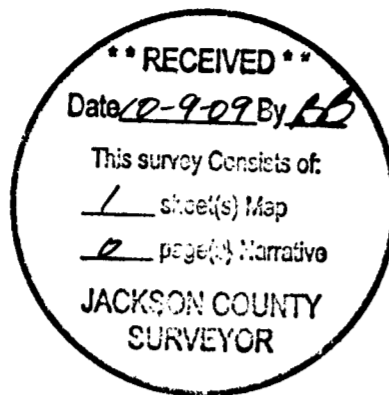

SURVEY NARRATIVE

TO COMPLY WITH PARAGRAPH 209.250, OREGON REVISED STATUTES

PURPOSE: TO SET MONUMENTS ALONG AN ADJUSTED PROPERTY LINE.

PROCEDURE: THIS COMPANY WAS HIRED IN 2002 BY THE CLIENT TO SET LATH ALONG THEIR WEST PROPERTY LINE. FOUR IRON PINS AND CAPS FROM FILED SURVEY NO. 11063 WERE FOUND ALONG THE WEST LINE AND LATH WERE SET AT THAT TIME. THIS YEAR, THE CLIENT REQUESTED THAT WE SET LATH ALONG THEIR EAST LINE IN THE VICINITY OF THE PRIVATE ROAD CROSSINGS. WE WERE UNABLE TO LOCATE ANY OF THE MONUMENTS SET ALONG THE CLIENT'S EAST LINE BY SURVEYOR DOUGLAS McMAHAN WHILE COMPLETING THE PROPERTY LINE ADJUSTMENT FILED AS SURVEY NO. 15688. WE WERE ABLE TO FIND THREE PINS ALONG THE PREVIOUS EAST LINE FROM SURVEY NO. 11063. THE PURPOSE OF THE PROPERTY LINE ADJUSTMENT WAS TO MOVE THE LINE 100.00 FEET TO THE EAST. BECAUSE THERE ARE NO EXISTING SURVEY MONUMENTS OF RECORD ALONG THIS ADJUSTED LINE, WE SET IRON PINS WITH CAPS ALONG THE LINE RATHER THAN LATH. WE DID FIND AN IRON PIPE ALONG THE NEW LINE WHICH MAY HAVE BEEN SET BY A PREVIOUS SURVEYOR.

BASIS OF BEARING

FILED SURVEY NO. 11063. FOUND PINS USED FOR BEARING BASE ARE LABELED PT. 'A' AND PT. 'B'.

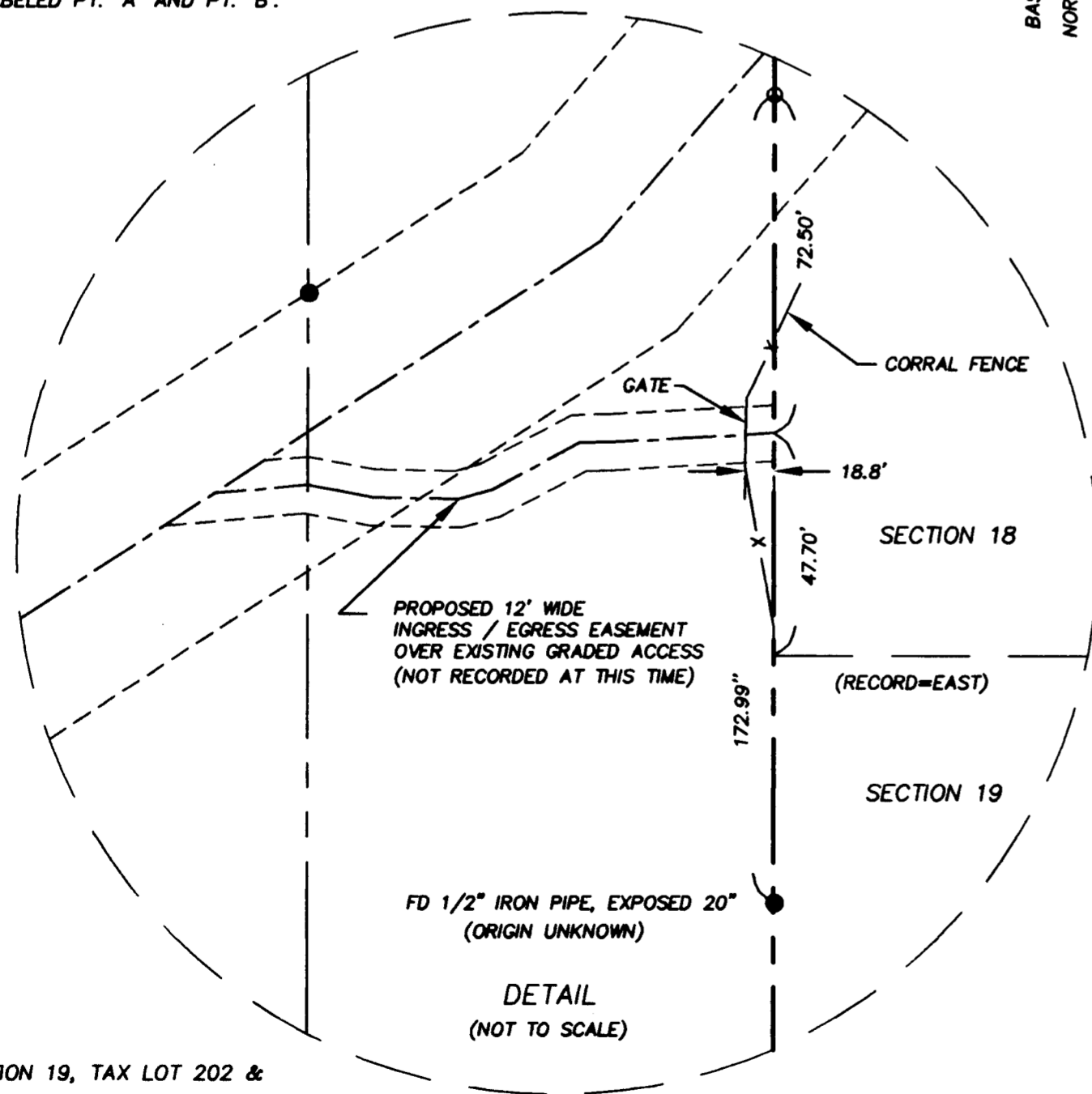

T 36 S, R 2 W, SECTION 19, TAX LOT 202 &
 T 36 S, R 2 W, SECTION 18, TAX LOT 204

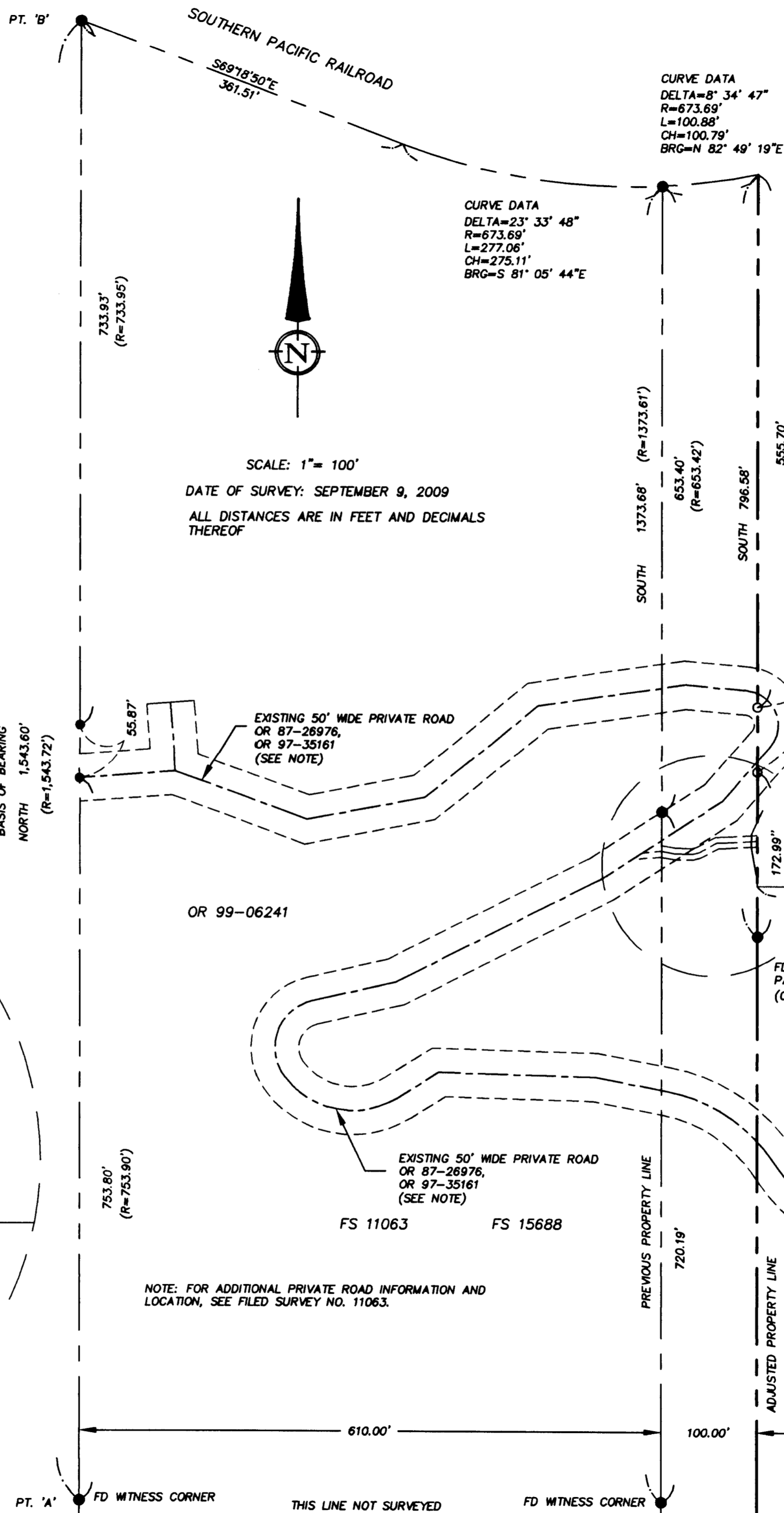

REFERENCES

(R) RECORD BEARINGS / DISTANCES FROM FS 11063

LEGEND

- SURVEYED PROPERTY LINE
- SET 5/8" X 24" IRON PIN W/CAP MARKED 'OSMUS PLS 2464'
- FOUND 5/8" IRON PIN STAMPED 'KAISER RLS 803' FROM FS 11063 UNLESS (OTHERWISE NOTED)
- FS FILED SURVEY
- OR- OFFICIAL RECORDS, JACKSON COUNTY, OREGON
- VOL, PG DEED RECORDS, JACKSON COUNTY, OREGON
- FD FOUND
- x — WIRE FENCE



TERRASURVEY, INC.
 PROFESSIONAL LAND SURVEYORS

274 FOURTH STREET
 ASHLAND, OREGON 97520
 (541) 482-6474
 terrain@bisp.net