

**LEGEND:**

- ✕ FOUND BRASS CAP, RE-ESTABLISHED PER JACKSON COUNTY SURVEYOR'S OFFICE.
- FOUND BRASS CAP PER BUREAU OF LAND MANAGEMENT.
- ⊙ FOUND BRASS CAP PER F.S. 7594.
- FOUND 5/8" IRON REBAR WITH YELLOW PLASTIC CAP STAMPED "L.S. 2011" PER F.S. 16558.
- SET 5/8"x24" IRON REBAR WITH YELLOW PLASTIC CAP STAMPED "L.S. 2011".
- △ COMPUTED POSITION
- W.C. WITNESS CORNER
- F.S. FILED SURVEY WITH JACKSON COUNTY SURVEYOR'S OFFICE.

**MAP OF SURVEY**  
 LOCATED IN  
 THE SOUTHEAST QUARTER OF SECTION 13,  
 TOWNSHIP 36 SOUTH, RANGE 3 WEST,  
 WILLAMETTE MERIDIAN,  
 JACKSON COUNTY, OREGON

SURVEY FOR:  
 JAMES H. AND K. ROCHELLE LAKE  
 P.O. BOX 706  
 GOLD HILL, OREGON 97525

SURVEY BY:  
 SMITH SURVEYING  
 LLOYD R. "BUTCH" SMITH  
 7050 HIGHWAY 140  
 EAGLE POINT, OREGON 97524  
 (541) 826-2509

SEPTEMBER 3, 2009

**BASIS OF BEARINGS:**

THE EAST LINE OF SECTION 13, SHOWN AS N 00°01'25" W ON F.S. 7594 IS THE BASIS OF BEARINGS FOR THIS MAP.

**PURPOSE OF SURVEY:**

SURVEY EXTERIOR BOUNDARY DEED CORNERS FOR T.L. 504, AS REQUESTED BY CLIENT.

**PROCEDURE:**

USING SURVEY CONTROL FROM PREVIOUS SURVEY WORK MADE BY THIS OFFICE, I COMPUTED AND ESTABLISHED DEED CORNERS FOR THIS PARCEL. RAILROAD CENTERLINE WAS SURVEYED AND THE RIGHT-OF-WAY COMPUTED. WITNESS CORNERS WERE SET.

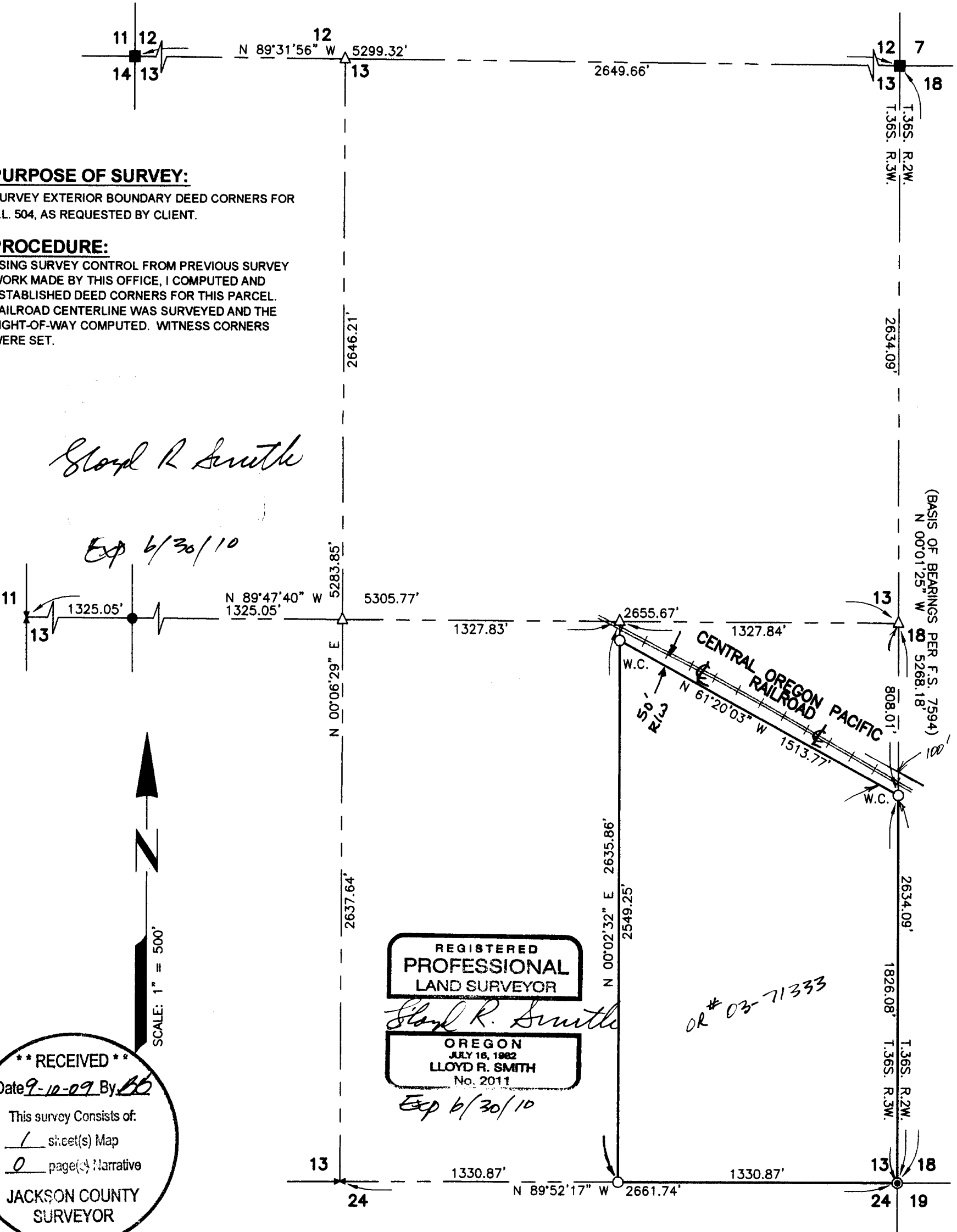

*Lloyd R. Smith*

*Exp 6/30/10*

REGISTERED  
 PROFESSIONAL  
 LAND SURVEYOR

*Lloyd R. Smith*  
 OREGON  
 JULY 16, 1982  
 LLOYD R. SMITH  
 No. 2011

*Exp 6/30/10*

*OR # 03-71333*

**\*\* RECEIVED \*\***  
 Date *9-10-09* By *BB*  
 This survey consists of:  
*1* sheet(s) Map  
*0* page(s) Narrative  
 JACKSON COUNTY  
 SURVEYOR