

PLAT OF SURVEY

SHOWING A PROPERTY LINE ADJUSTMENT SITUATED IN THE SE1/4
OF SEC. 34, T.35S., R.4W., W.M., JACKSON COUNTY, OREGON.

RECEIVED
Date 9-21-09 By 66
This survey consists of:
1 sheet(s) Map
2 page(s) Narrative
JACKSON COUNTY
SURVEYOR

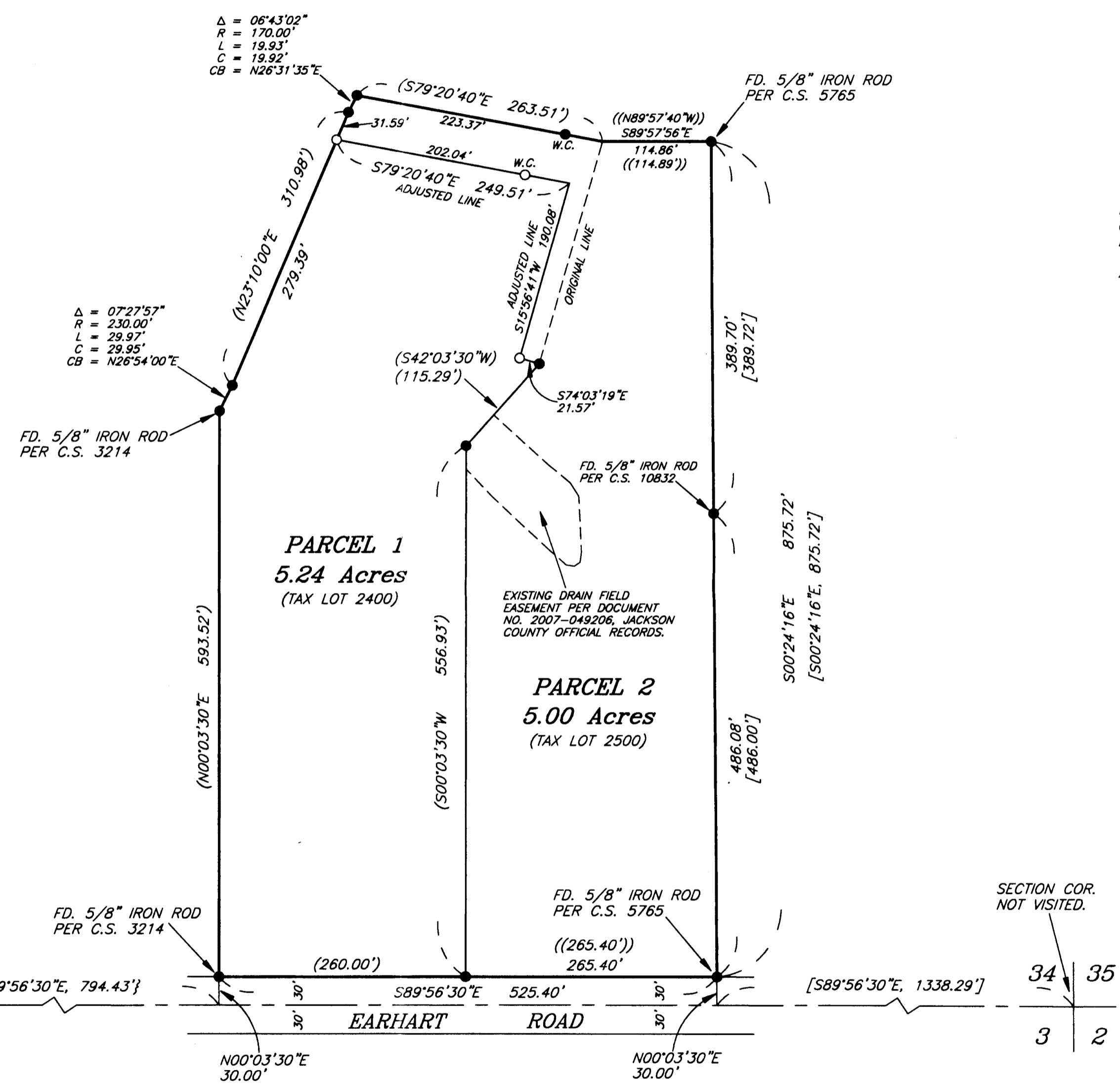
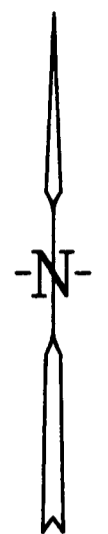

NARRATIVE

THE PURPOSE IS TO ADJUST THE COMMON LINE BETWEEN PARCELS OF LAND DESCRIBED IN INSTRUMENT NO. 85-17607 (PARCEL 1) AND INSTRUMENT NO. 2009-003163 (PARCEL 2), OFFICIAL RECORDS OF JACKSON COUNTY, OREGON, TO EXCLUDE 0.40 OF AN ACRE FROM SAID PARCEL 1 AND ADD 0.40 OF AN ACRE TO SAID PARCEL 2.

I RECOVERED AND HELD TO MONUMENTS SET PER C.S. 3435, C.S. 5765, C.S. 10832 AND C.S. 3214, WHICH WERE FOUND AS SHOWN ON ANNEXED PLAT. THENCE I SET MONUMENTS AS SHOWN ON ANNEXED PLAT.

A NIKON DTM-A20LG TOTAL STATION WAS USED TO EXECUTE THIS SURVEY.

LEGEND

- SET 5/8" X 30" IRON ROD WITH YELLOW PLASTIC CAP MARKED "NYGREN LS1035".
 - FD. 5/8" IRON ROD PER C.S. 3435, UNLESS OTHERWISE NOTED.
 - () MEASURED AND ALSO RECORD PER C.S. 3435.
 - { } RECORD PER C.S. 3435
 - [] RECORD PER C.S. 10832
 - (()) RECORD PER C.S. 5765
 - W.C. WITNESS CORNER
- BEARINGS BASED ON C.S. 3435

DESCRIPTIONS FOR ADJUSTED PARCELS RECORDED IN:

(PARCEL 1, TAX LOT 2400) DOCUMENT NO. 2009-031605 OFFICIAL RECORDS OF JACKSON COUNTY, OREGON.

(PARCEL 2, TAX LOT 2500) DOCUMENT NO. 2009-031604 OFFICIAL RECORDS OF JACKSON COUNTY, OREGON.

EXAMINED AND APPROVED BY JACKSON COUNTY DEVELOPMENT SERVICES.
THIS 25 DAY OF September, 2009.

Francis W. Henry

REGISTERED
PROFESSIONAL
LAND SURVEYOR
Gerald V. Nygren
OREGON
GERALD V. NYGREN
AUGUST 22, 1975
1035
RENEW: 12-31-10

SURVEYED FOR: JOHN H. SEARLE 455 EARHART ROAD ROGUE RIVER, OR 97537	GERALD V. NYGREN 522 BARKER DRIVE MERLIN, OREGON 97532	DATE: AUG. 11, 2009 SCALE: 1" = 100' JOB NO. 09-34
--	---	--

THIS PLAT WAS PREPARED WITH A HEWLETT-PACKARD (HP) DESIGNJET 500 USING HP NO. C4844A INKJET INK ON CONTINENTAL IMAGING NO. JPC4M2 POLYESTER FILM.