

MAP OF SURVEY

Located In:
 THE NE 1/4 OF SECTION 9, T.38S, R.1W,
 W.M., JACKSON COUNTY, OREGON
 For:
 HAWK OIL COMPANY
 1050 S. RIVERSIDE AVENUE
 MEDFORD, OREGON 97501

CURVE TABLE

NO.	DELTA	RADIUS	LENGTH	CHORD	CHORD BEARING
1	17°43'47"	316.48'	97.93'	97.54'	S66°41'07"W
2	11°21'37"	316.48'	62.65'	62.65'	S52°08'25"W
3	67°16'21"	59.60'	66.46'	66.46'	S80°20'47"W
4	10°53'51"	316.48'	60.19'	60.10'	S70°06'04"W

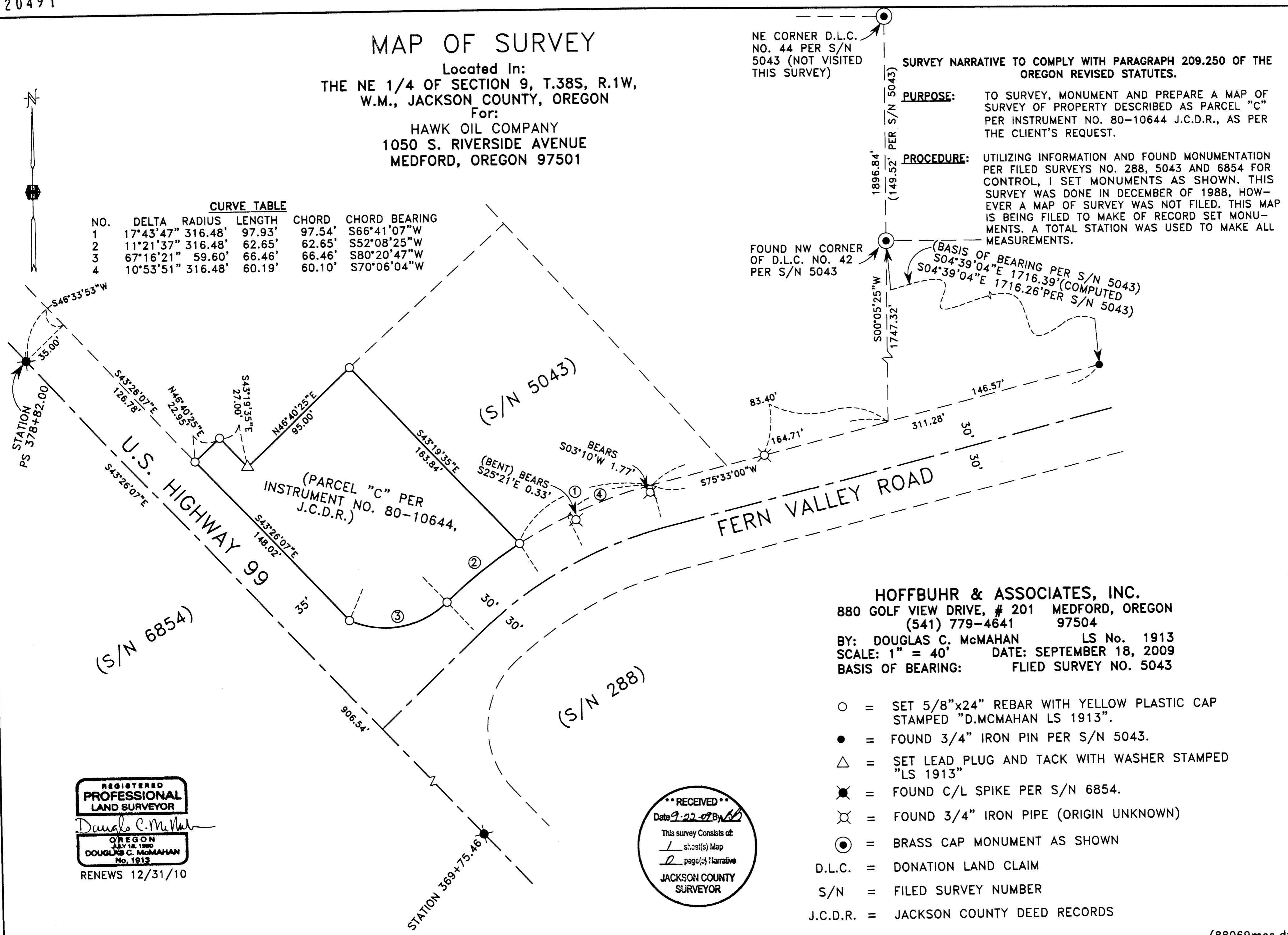

SURVEY NARRATIVE TO COMPLY WITH PARAGRAPH 209.250 OF THE OREGON REVISED STATUTES.

PURPOSE: TO SURVEY, MONUMENT AND PREPARE A MAP OF SURVEY OF PROPERTY DESCRIBED AS PARCEL "C" PER INSTRUMENT NO. 80-10644 J.C.D.R., AS PER THE CLIENT'S REQUEST.

PROCEDURE: UTILIZING INFORMATION AND FOUND MONUMENTATION PER FILED SURVEYS NO. 288, 5043 AND 6854 FOR CONTROL, I SET MONUMENTS AS SHOWN. THIS SURVEY WAS DONE IN DECEMBER OF 1988, HOWEVER A MAP OF SURVEY WAS NOT FILED. THIS MAP IS BEING FILED TO MAKE OF RECORD SET MONUMENTS. A TOTAL STATION WAS USED TO MAKE ALL MEASUREMENTS.

NE CORNER D.L.C. NO. 44 PER S/N 5043 (NOT VISITED THIS SURVEY)
 FOUND NW CORNER OF D.L.C. NO. 42 PER S/N 5043
 (BASIS OF BEARING PER S/N 5043)
 S04°39'04"E 1716.39' (COMPUTED)
 S04°39'04"E 1716.26' PER S/N 5043

HOFFBUHR & ASSOCIATES, INC.
 880 GOLF VIEW DRIVE, # 201 MEDFORD, OREGON
 (541) 779-4641 97504
 BY: DOUGLAS C. McMAHAN LS No. 1913
 SCALE: 1" = 40' DATE: SEPTEMBER 18, 2009
 BASIS OF BEARING: FLIED SURVEY NO. 5043

- = SET 5/8"x24" REBAR WITH YELLOW PLASTIC CAP STAMPED "D.McMAHAN LS 1913".
- = FOUND 3/4" IRON PIN PER S/N 5043.
- △ = SET LEAD PLUG AND TACK WITH WASHER STAMPED "LS 1913"
- ⊗ = FOUND C/L SPIKE PER S/N 6854.
- ⊘ = FOUND 3/4" IRON PIPE (ORIGIN UNKNOWN)
- ⊙ = BRASS CAP MONUMENT AS SHOWN
- D.L.C. = DONATION LAND CLAIM
- S/N = FILED SURVEY NUMBER
- J.C.D.R. = JACKSON COUNTY DEED RECORDS

REGISTERED PROFESSIONAL LAND SURVEYOR
 Douglas C. McMah
 OREGON JULY 18, 1980
 DOUGLAS C. McMAHAN No. 1913
 RENEWS 12/31/10

RECEIVED
 Date 9-22-09 By [Signature]
 This survey consists of:
 1 sheet(s) Map
 2 page(s) Narrative
 JACKSON COUNTY SURVEYOR