

MAP OF SURVEY
 PROPERTY LINE ADJUSTMENT
 of
 Lot 34 and 35, Pearwood, Phase II
 located in the
 SOUTHWEST QUARTER OF SECTION 8,
 TOWNSHIP 37 SOUTH, RANGE 1 WEST,
 WILLAMETTE MERIDIAN, CITY OF MEDFORD,
 JACKSON COUNTY, OREGON

for
F.B. Owen, Inc.
 5280 Crater Lake Ave #102
 Central Point, Oregon 97502

LEGEND

- = FOUND 5/8" IRON PIN, L.S. 2189, S/N 19224
 - = SET 5/8" x 24" IRON PIN w/ YELLOW PLASTIC CAP MARKED "FARBER PLS 2189"
 - S/N = RECORD FILED SURVEY NUMBER
- INST. NO. = INSTRUMENT NUMBER AS RECORDED IN THE OFFICIAL RECORDS OF JACKSON COUNTY, OREGON.

**SURVEY NARRATIVE
 TO COMPLY WITH O.R.S. 209.250**

Purpose: This survey was conducted to monument the property line adjustment approved by the City of Medford File No. 2009-81.

Procedure: Utilizing the existing monumentation, established by this office, for Pearwood, Phase II, the new corner was establish as shown hereon.

Surveyed by:
 FARBER & SONS, INC. dba



PO BOX 5286
 431 OAK STREET
 CENTRAL POINT, OREGON 97502
 (541) 664-5599

DATE: September 1, 2009
 JOB NO.: 1646-09

\MEDFORD_NE\PEARWOOD\MICROSURVEY\PLA 34-35\MOS PLA 34-35.DWG
 DRAWN BY: hgf ORIG. DATE: 09-02-2009 [REVISED BY: hgf DATE: 09-15-09]

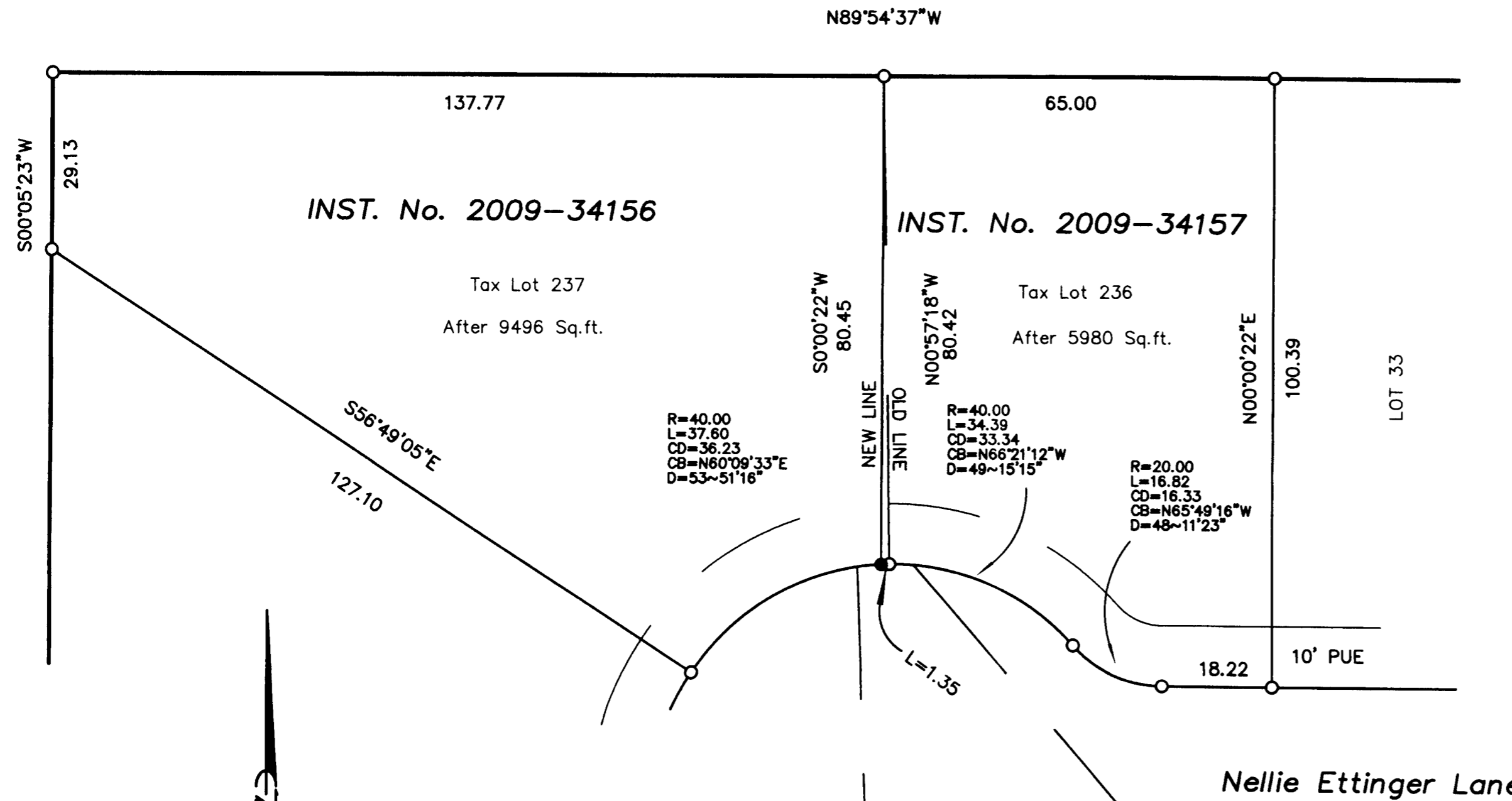

BASIS OF BEARING IS
 TRUE NORTH, NAD
 83/91 DATUM, AS
 DERIVED BY GLOBAL
 POSITIONING SYSTEM
 OBSERVATIONS.

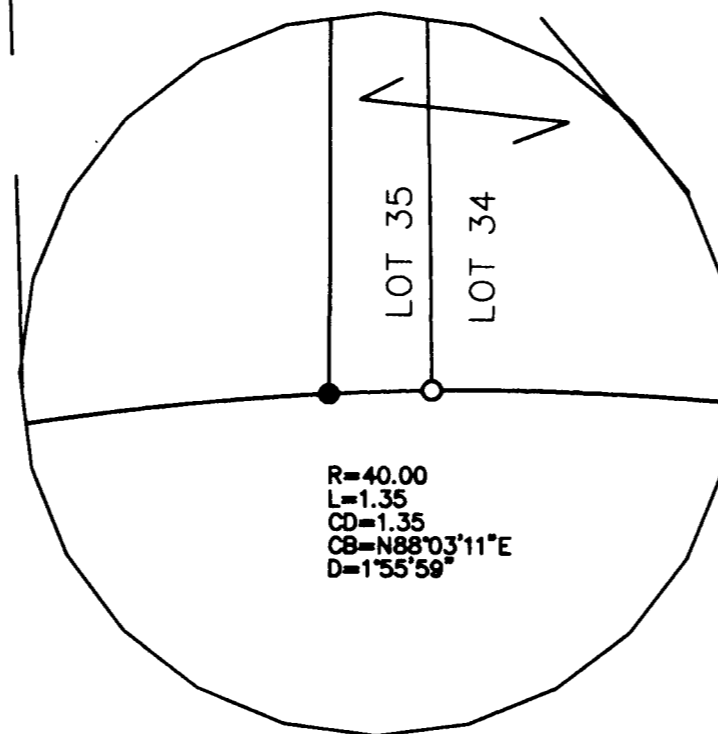
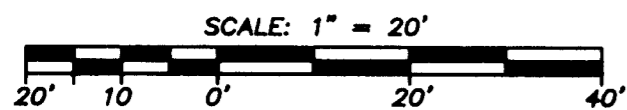

** RECEIVED **
 DATE 9-15-09 BY: [Signature]
 This survey consists of:
 1 sheet(s) Map
 2 page(s) Narrative
 JACKSON COUNTY
 SURVEYOR

REGISTERED
 PROFESSIONAL
 LAND SURVEYOR

[Signature]
 OREGON
 JULY 26, 1985
 HERBERT A. FARBER
 2189

RENEWAL DATE 12-31-09