

MAP OF SURVEY

LYING WITHIN
THE SOUTHWEST 1/4 OF SECTION 4 & THE SOUTHEAST 1/4 OF SECTION 5, TOWNSHIP 35 SOUTH,
RANGE 4 WEST, WILLAMETTE MERIDIAN, JACKSON COUNTY, OREGON

LEGEND

- - FOUND 5/8" REBAR PER FILED SURVEY NO. 5317
 - ⊗ - FOUND 5/8" STEEL PIN PER FILED SURVEY NO. 13526
 - ⊘ - FOUND 5/8" REBAR PER FILED SURVEY NO. 6996
 - ⊙ - FOUND 5/8" REBAR PER FILED SURVEY NO. 5333
 - - FOUND 3/4" PIPE PER FILED SURVEY NO. 3766
 - ⊙ - FOUND JACKSON COUNTY BRASS CAP SECTION CORNER PER RE-ESTAB NOTES
 - - SET 3/4" X 24" REBAR WITH YELLOW PLASTIC CAP STAMPED "BRADSHAW, LS 2271"
-
- () - RECORD DATA PER FILED SURVEY NO. 6996
 - [] - RECORD DATA PER FILED SURVEY NO. 6670
 - { } - RECORD DATA PER FILED SURVEY NO. 7364
 - (()) - RECORD DATA PER FILED SURVEY NO. 5333
 - [[]] - RECORD DATA PER FILED SURVEY NO. 3766
 - [[]] - RECORD DATA PER FILED SURVEY NO. 13526
 - [[]] - RECORD DATA PER FILED SURVEY NO. 9107
 - {} - RECORD DATA PER FILED SURVEY NO. 9107
- FS - FILED SURVEY IN THE OFFICE OF THE JACKSON COUNTY SURVEYOR

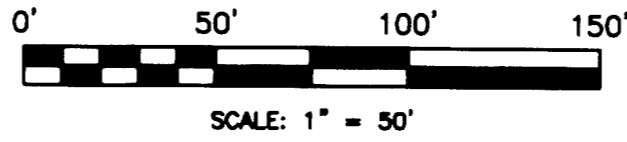

BASIS OF BEARINGS

THE MONUMENTED WEST LINE OF THE SOUTHWEST QUARTER OF THE SOUTHWEST QUARTER OF SECTION 4 SHOWN AS S00°53'53"E ON FILED SURVEY NO. 6670.

NARRATIVE

PURPOSE:

TO MONUMENT THE REAL PROPERTY DESCRIBED IN INSTRUMENT NO. 2004-035737 AS DIRECTED BY THE CLIENT.

PROCEDURE:

A NIKON DTM 520 TOTAL STATION WAS USED TO TIE FOUND MONUMENTS AS DEPICTED HEREON. SAID FOUND MONUMENTS AND DEED RECORD WERE USED TO COMPUTE THE BOUNDARY AND SET MONUMENTS AS SHOWN HEREON.

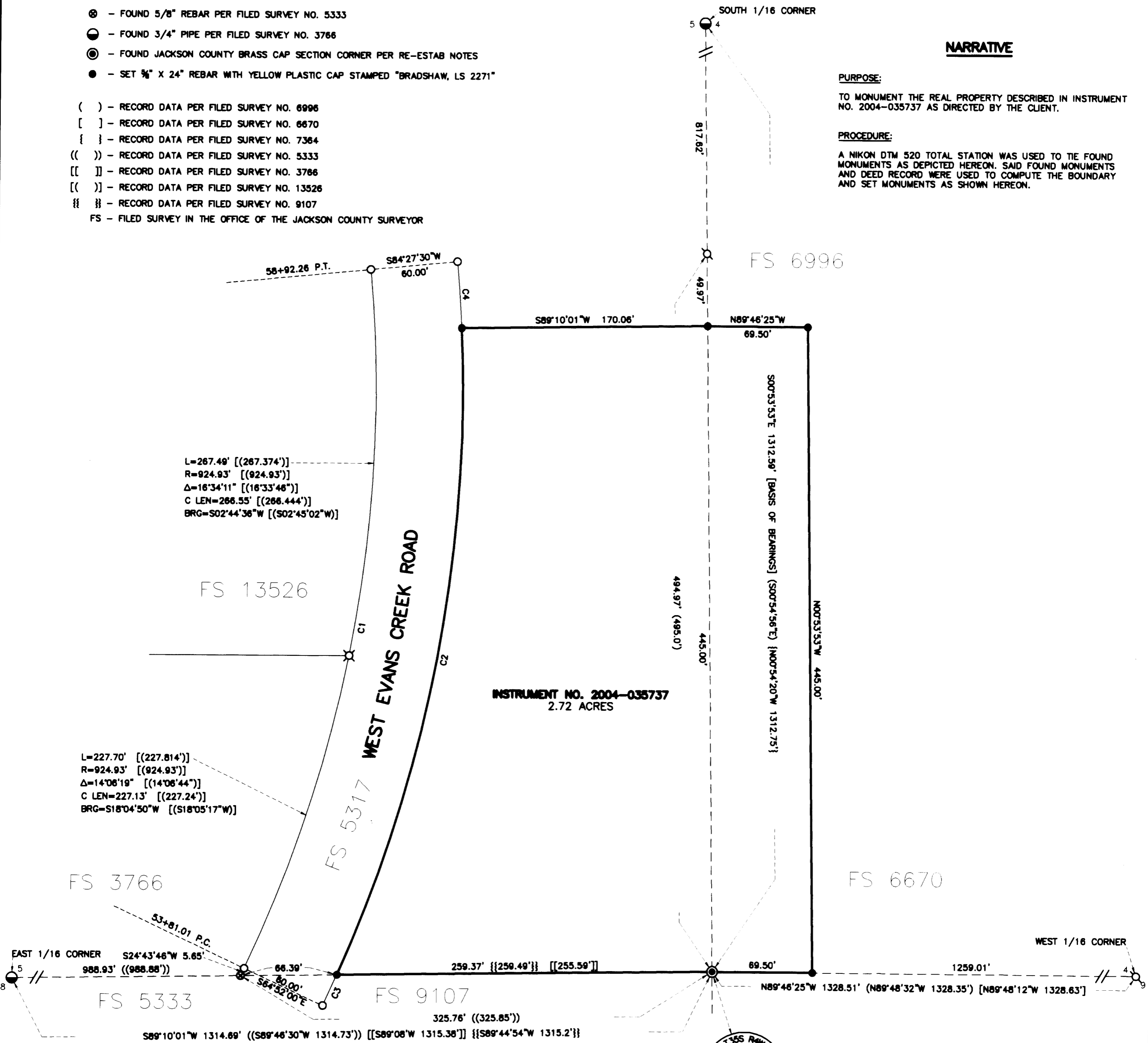

L=267.49' [(267.374')]
R=924.93' [(924.93')]
Δ=16°34'11" [(16°33'46")]
C LEN=266.55' [(266.444')]
BRG=S02°44'36"W [(S02°45'02"W)]

L=227.70' [(227.814')]
R=924.93' [(924.93')]
Δ=14°06'19" [(14°06'44")]
C LEN=227.13' [(227.24')]
BRG=S18°04'50"W [(S18°05'17"W)]

CURVE	RADIUS	ARC LENGTH	CHORD LENGTH	CHORD BEARING	DELTA ANGLE
C1	924.93'	495.19'	489.29'	S 09°47'45" W	30°40'30"
C2	984.93'	457.89'	453.77'	S 10°27'10" W	26°38'11"
C3	984.93'	23.42'	23.42'	S 24°27'07" W	01°21'45"
C4	984.93'	46.00'	46.00'	S 04°12'13" E	02°40'34"

1355 Raw
5/4
8/9
C.S.
1985

**** RECEIVED ****
Date 9-3-09 By JB
This survey consists of:
1 sheet(s) Map
2 page(s) Narrative
JACKSON COUNTY SURVEYOR

REGISTERED PROFESSIONAL LAND SURVEYOR
Kerry K. Bradshaw
OREGON
JULY 16, 1987
KERRY K. BRADSHAW
2271
EXP. 12-31-08



TIMBERLINE LAND SURVEYING, INC.
LAND SURVEYING-WATER RIGHTS
KERRY K. BRADSHAW, P.L.S. - C.W.R.E.

P.O. BOX 3064
CENTRAL POINT, OREGON 97502
PHONE: (541) 864-2878
FAX: (541) 864-7863

JOB #: 09-013
DATE: 07/21/09
DRAWN BY: MRH
CHECKED BY: KKB

PREPARED FOR:
JEANINE LABNOW
9120 WEST EVANS CREEK ROAD
WIMER, OREGON

FILE NAME: 09-013 LABNOWMAP OF SURVEY.DWG
SHEET 1 OF 1