

MAP OF SURVEY

LYING WITHIN
THE NORTHWEST 1/4 OF SECTION 25, TOWNSHIP 36 SOUTH,
RANGE 2 WEST, WILLAMETTE MERIDIAN, JACKSON COUNTY, OREGON

BASIS OF BEARINGS

THE MONUMENTED NORTH-SOUTH CENTERLINE OF SECTION 25 SHOWN AS N00°03'30"W ON FILED SURVEY NO. 13264.

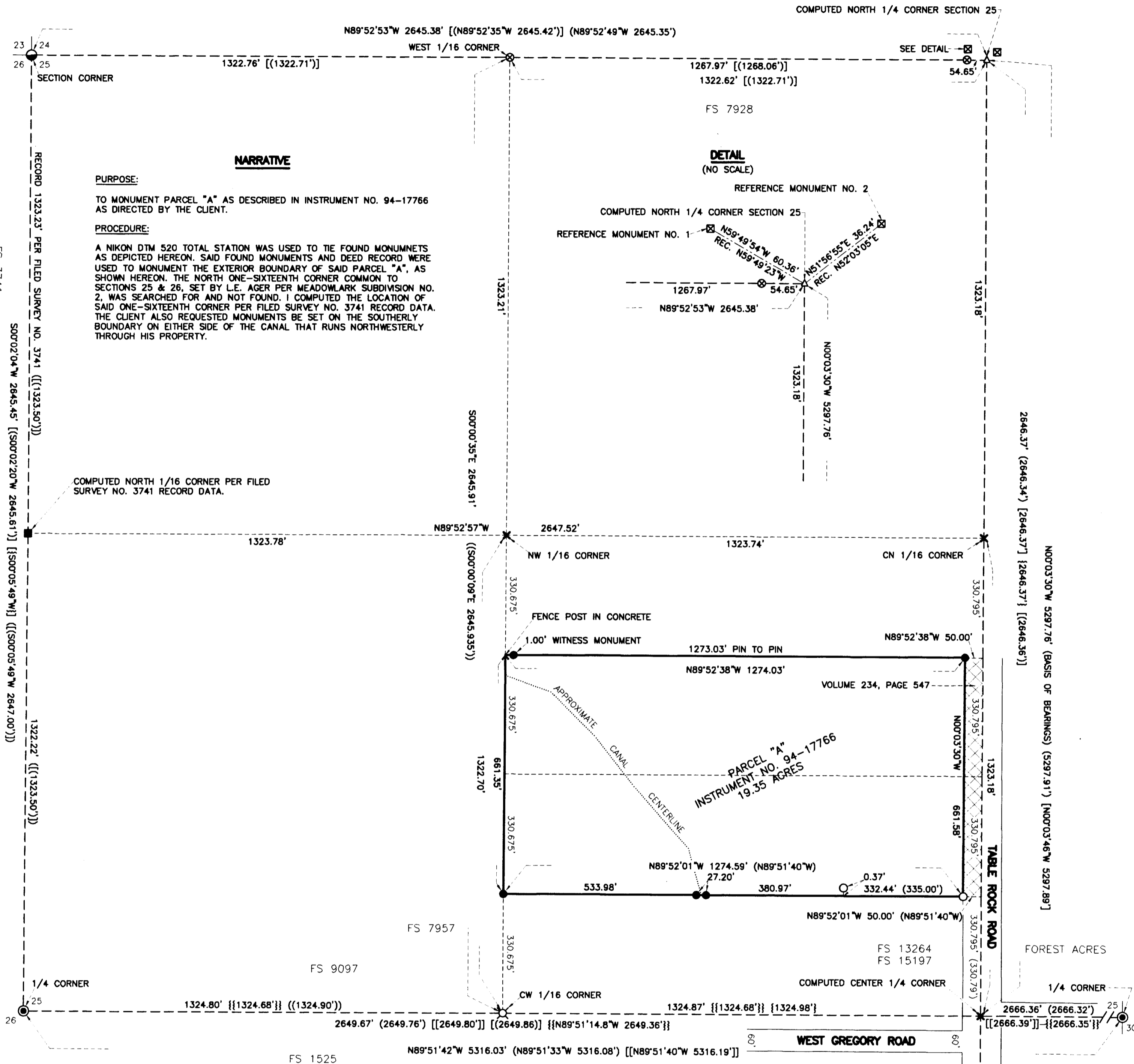
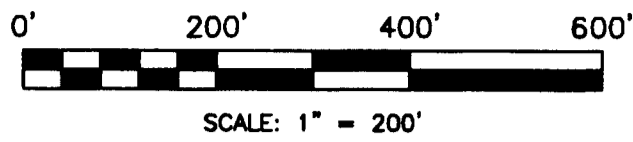

NARRATIVE

PURPOSE:

TO MONUMENT PARCEL "A" AS DESCRIBED IN INSTRUMENT NO. 94-17766 AS DIRECTED BY THE CLIENT.

PROCEDURE:

A NIKON DTM 520 TOTAL STATION WAS USED TO TIE FOUND MONUMENTS AS DEPICTED HEREON. SAID FOUND MONUMENTS AND DEED RECORD WERE USED TO MONUMENT THE EXTERIOR BOUNDARY OF SAID PARCEL "A", AS SHOWN HEREON. THE NORTH ONE-SIXTEENTH CORNER COMMON TO SECTIONS 25 & 26, SET BY L.E. AGER PER MEADOWLARK SUBDIVISION NO. 2, WAS SEARCHED FOR AND NOT FOUND. I COMPUTED THE LOCATION OF SAID ONE-SIXTEENTH CORNER PER FILED SURVEY NO. 3741 RECORD DATA. THE CLIENT ALSO REQUESTED MONUMENTS BE SET ON THE SOUTHERLY BOUNDARY ON EITHER SIDE OF THE CANAL THAT RUNS NORTHWESTERLY THROUGH HIS PROPERTY.

DETAIL

(NO SCALE)

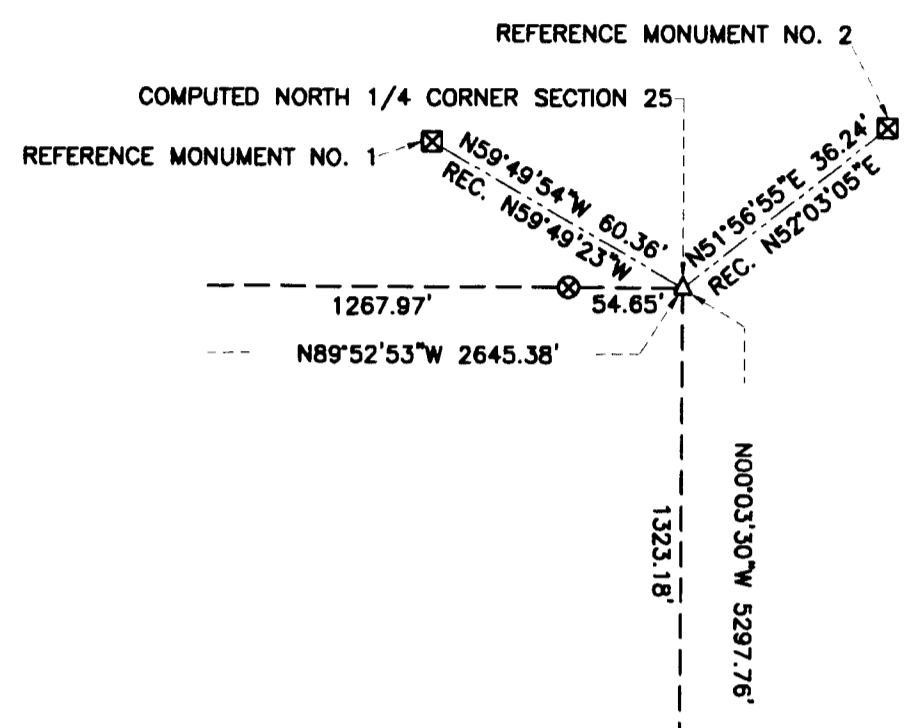

LEGEND

- [[]] - RECORD DATA PER FILED SURVEY NO. 1525
- [[]] - RECORD DATA PER FILED SURVEY NO. 3741
- (()) - RECORD DATA PER FILED SURVEY NO. 7957
- [[]] - RECORD DATA PER FILED SURVEY NO. 7928
- [[]] - RECORD DATA PER FILED SURVEY NO. 9204
- () - RECORD DATA PER FILED SURVEY NO. 13264
- [] - RECORD DATA PER FILED SURVEY NO. 19817
- { } - RECORD DATA PER FILED SURVEY NO. 15749
- ((())) - RECORD DATA PER MEADOWLARK SUBDIVISION NO. 2
- REC. - RECORD DATA PER RE-ESTAB NOTES PAGE 208

LEGEND

- - FOUND UNRECORDED U.S. ARMY ENGINEERS BRASS CAP
- ⊙ - FOUND JACKSON COUNTY BRASS CAP PER RE-ESTAB NOTES
- ⊗ - FOUND 3/8 INCH IRON PIN PER FILED SURVEY NO. 1525
- - FOUND 3/8 INCH REBAR PER FILED SURVEY NO. 13264
- ⊗ - FOUND 3/8 INCH REBAR PER FILED SURVEY NO. 7928
- Δ - COMPUTED NORTH 1/4 CORNER SECTION 25 PER RE-ESTAB NOTES PAGE 208
- - SET 3/8" X 24" REBAR WITH YELLOW PLASTIC CAP STAMPED "BRADSHAW, LS 2271"
- ⊗ - FOUND JACKSON COUNTY BRASS CAP REFERENCE MONUMENT PER RE-ESTAB NOTES PAGE 208
- - COMPUTED NORTH 1/6 CORNER PER FILED SURVEY NO. 3741 RECORD DATA
- ✕ - COMPUTED POINT, NOTHING FOUND OR SET

TIMBERLINE LAND SURVEYING, INC.
LAND SURVEYING-WATER RIGHTS
KERRY K. BRADSHAW, P.L.S. - C.W.R.E.

P.O. BOX 3064
CENTRAL POINT, OREGON 97502
PHONE: (541) 664-2878
FAX: (541) 664-7863

JOSEPH HASLER
775 ASH STREET
CENTRAL POINT, OREGON 97502

JOB #: 09-016
DATE: 08-18-09
DRAWN BY: TEB
CHECKED BY: KKB

PREPARED FOR:
FILE NAME: 2009/09-016 Hasler/MOS.dwg

SHEET 1 OF 1

REGISTERED PROFESSIONAL LAND SURVEYOR

Kerry K. Bradshaw

OREGON
JULY 16, 1987
KERRY K. BRADSHAW
2271
EXP. 12-31-09

**** RECEIVED ****

Date 9-3-09 By BB

This survey consists of:
1 sheet(s) Map
0 page(s) Narrative

JACKSON COUNTY SURVEYOR