

SURVEY FOR:
 Lee Kimball
 4871 Sunrise Dr. Suite 101
 Martinez, Ca. 94553

SURVEY BY:
 Kaiser Surveying
 19754 Highway 62
 Eagle Point, OR. 97524

LOCATION:
 N.W. 1/4 of Section 2,
 T.34S., R.1W., W.M.,
 Jackson County, Oregon

DATE:
 August 21, 2009

SECTION CORNER
 FD. 1" IRON PIPE
 WITH BRASS CAP
 C.S. 1987

S34 (EAST) S89°55'30"E 30.76'
 T 33 S
 S3 S2 T 34 S

PURPOSE: Boundary Survey of tracts described in Inst. No. 03-75371 O.R.

PROCEDURE: Equipment used on survey was a Nikon DTM-530 total station. The boundaries of subject properties were determined from deed records and information on Filed Survey Nos. 4176, 6152 and 13509. The boundaries of the subject property located on the Southerly side of Crater Lake Highway was determined using monuments found per Filed Survey Nos. 4176 and 6152. Crater Lake highway right-of-way was located from information and found monuments from Filed Survey No. 13509.

SURVEY NARRATIVE TO COMPLY WITH O.R.S. 209.250

On the North side of Crater Lake Highway the right-of-way was determined from said Survey No. 13509 excepting out the portion of the described property granted to the State Department of Transportation in Instrument No. 97-46536 O.R.. The current property deed excepts out properties deeded to the Department of Transportation in Inst. Nos. 92-04435 O.R. and 92-04436 O.R. which are located within the right-of-way as shown on said Survey No. 13509. The Easterly boundary is described as the West line of tract described in Vol. 328, Page 32 D.R. as shown. The Westerly and Northerly boundaries were determined to follow the existing Lodge Road centerline, as the deed calls for the "center of a road", described in Inst. No. 03-75371 O.R., along with documents recorded in Vol. 328, Page 32 D.R. and Vol. 443, Page 108 D.R.. The iron pins called for in Vol. 328, Page 32 D.R. and Inst. No. 69-01063 O.R. we searched for and not found, determined to have been destroyed in highway construction.

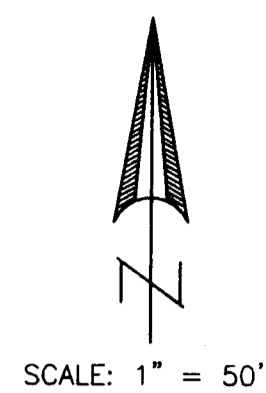

BASIS OF BEARINGS
 FILED SURVEY No. 19653

CURVE DATA				
Δ	R	L	LC	
①	10°35'00"	1040.008'	192.104'	S83°16'47"E, 191.831'
②	6°52'00"	1599.944'	191.747'	S74°33'17"E, 191.632'
③	7°46'00"	1190.012'	161.657'	S75°00'47"E, 161.533'
④	2°24'17"	1569.944'	65.891'	S72°19'25"E, 65.886'

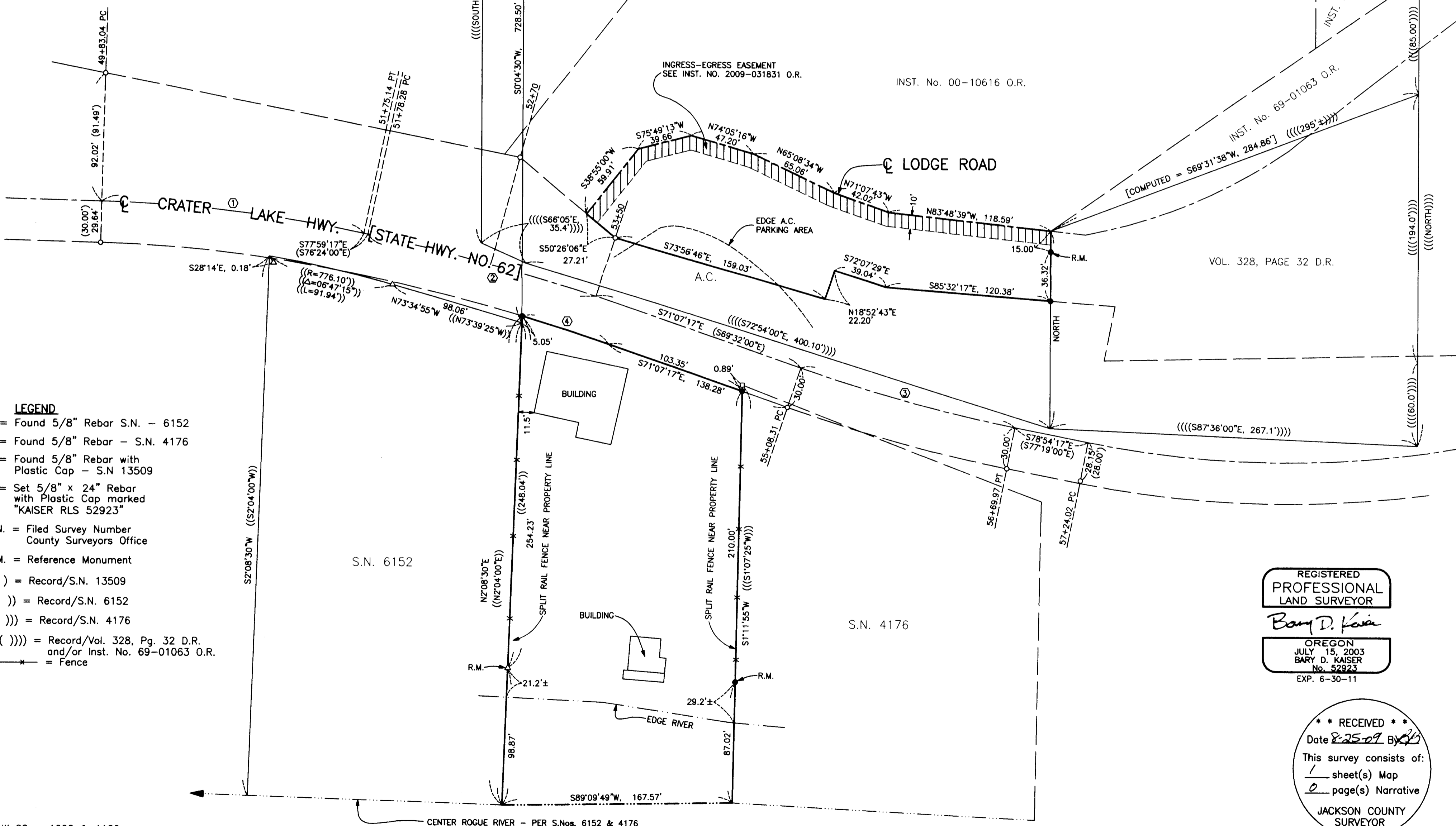

- LEGEND**
- Δ = Found 5/8" Rebar S.N. - 6152
 - = Found 5/8" Rebar - S.N. 4176
 - = Found 5/8" Rebar with Plastic Cap - S.N. 13509
 - = Set 5/8" x 24" Rebar with Plastic Cap marked "KAISER RLS 52923"
 - S.N. = Filed Survey Number County Surveyors Office
 - R.M. = Reference Monument
 - () = Record/S.N. 13509
 - (()) = Record/S.N. 6152
 - ((())) = Record/S.N. 4176
 - (((())) = Record/Vol. 328, Pg. 32 D.R. and/or Inst. No. 69-01063 O.R.
 - *- = Fence

REGISTERED PROFESSIONAL LAND SURVEYOR
Bary D. Kaiser
 OREGON
 JULY 15, 2003
 BARY D. KAISER
 No. 52923
 EXP. 6-30-11

*** RECEIVED ***
 Date 8-25-09 BY [Signature]
 This survey consists of:
 1 sheet(s) Map
 0 page(s) Narrative
 JACKSON COUNTY SURVEYOR