

MAP OF SURVEY
FOR
DECARLOW HOMES

LOCATED IN:
the N.W. 1/4, Sec. 29, T.37S., R.2W., W.M.,
Jackson County, Oregon

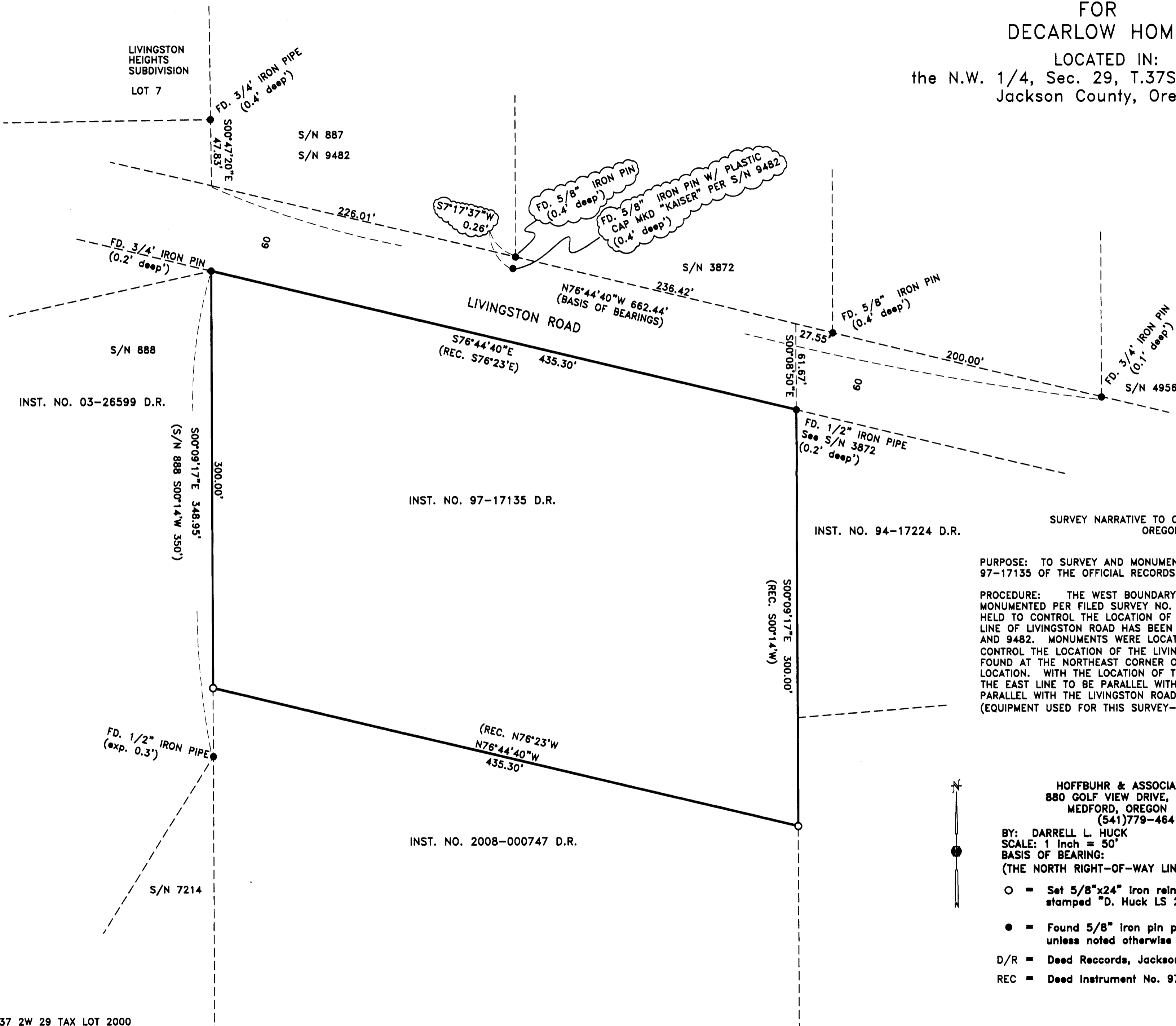

RECEIVED
Date 8-18-09 By *bb*
This survey consists of:
1 sheet(s) Map
0 page(s) Narrative
JACKSON COUNTY
SURVEYOR

SURVEY NARRATIVE TO COMPLY WITH PARAGRAPH 209.250
OREGON REVISED STATUTES

PURPOSE: TO SURVEY AND MONUMENT THAT PROPERTY DESCRIBED IN INSTRUMENT NO. 97-17135 OF THE OFFICIAL RECORDS OF JACKSON COUNTY, OREGON.

PROCEDURE: THE WEST BOUNDARY OF THE PROPERTY BEING SURVEYED HAS BEEN MONUMENTED PER FILED SURVEY NO. 888. MONUMENTS PER THAT SURVEY WERE LOCATED AND HELD TO CONTROL THE LOCATION OF THE WEST BOUNDARY. THE NORTHERLY RIGHT-OF-WAY LINE OF LIVINGSTON ROAD HAS BEEN ESTABLISHED PER FILED SURVEYS NO. 887, 3872, 4956 AND 9482. MONUMENTS WERE LOCATED PER THOSE SURVEYS AND WERE ACCEPTED TO CONTROL THE LOCATION OF THE LIVINGSTON ROAD RIGHT-OF-WAY. A 1/2 INCH IRON PIPE WAS FOUND AT THE NORTHEAST CORNER OF THE TRACT BEING SURVEYED WHICH FIT DEED RECORD LOCATION. WITH THE LOCATION OF THE NORTH AND WEST LINES ESTABLISHED, I COMPUTED THE EAST LINE TO BE PARALLEL WITH THE WEST BOUNDARY AND THE SOUTH LINE TO BE PARALLEL WITH THE LIVINGSTON ROAD RIGHT-OF-WAY AND SET MONUMENTS AS SHOWN. (EQUIPMENT USED FOR THIS SURVEY-TRIMBLE S6 ROBOTIC INSTRUMENT)

HOFFBUHR & ASSOCIATES, INC.
880 GOLF VIEW DRIVE, SUITE 201
MEDFORD, OREGON 97504
(541)779-4641

BY: DARRELL L. HUCK PLS No. 2023
SCALE: 1 Inch = 50' JULY 30, 2009
BASIS OF BEARING: SURVEY NO. 4956
(THE NORTH RIGHT-OF-WAY LINE OF LIVINGSTON RD)

- = Set 5/8"x24" iron reinforcing pin with plastic cap stamped "D. Huck LS 2023".
- = Found 5/8" iron pin per Survey No. 4956 unless noted otherwise
- D/R = Deed Records, Jackson County, Oregon
- REC = Deed Instrument No. 97-17135

REGISTERED
PROFESSIONAL
LAND SURVEYOR

Darrell L. Huck

OREGON
FEBRUARY 4, 1983
DARRELL L. HUCK
2023

Expires 6/30/2011

(09077-mos.dwg)