

MACE ROAD

12046

CONNELL AVE.

RECORD - NORTH

RECORD - S. 0°06'E.

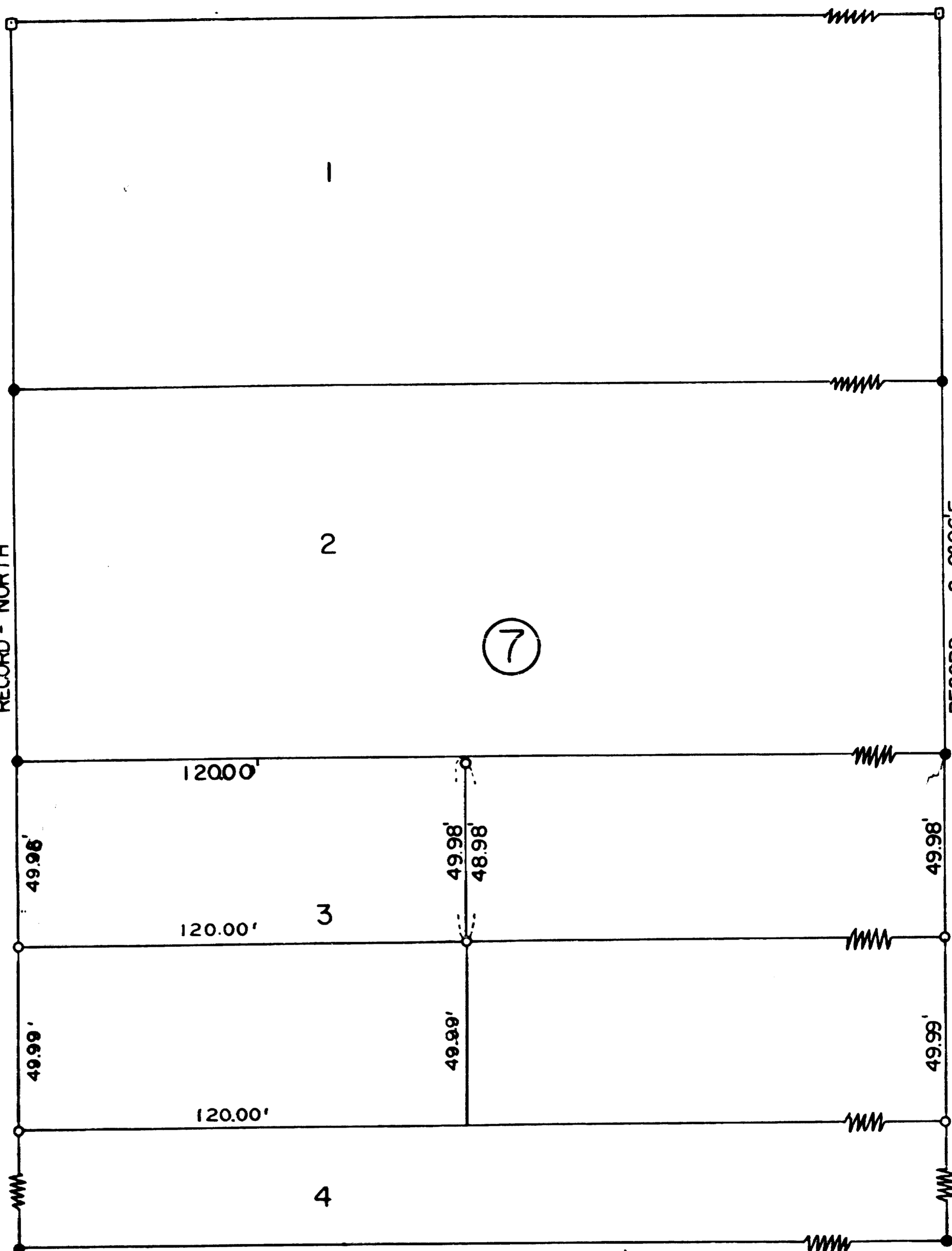

SURVEY IN LOT 3 BLK. 7
 VALLEY CENTER SUBDIVISION
 FOR
 Theodore Whister
 62-22

BY ED MCGINTY
 MEDFORD, ORE.
 JUNE 1962

SCALE 1"=40'
 ● = 3/4" I. PIPE
 ○ = 5/8" I. PIN



REGISTERED
 OREGON
 LAND SURVEYOR

Edward A. McGinty
 JULY 15, 1953
 EDWARD A. MCGINTY
 301

RECEIVED
 JACKSON
 NOV 29 1962
 WASHINGTON
 SURVEYOR

12046

Survey No. 2046

Survey Narrative to comply with O.R.S. 209-250.

Survey for: Theodore Whister

Survey by: Edward A. McGinty, L.S. 7/11/62

PRECEDENCE OF SURVEY:

This survey was made in conjunction of certification on lot 3.
Found all the lot corners of lot 3. The Southeast corner was bent
easterly a few tenths. The Southwesterly was 12 inches deep and
a 5/8 inch iron pin was set over the top.

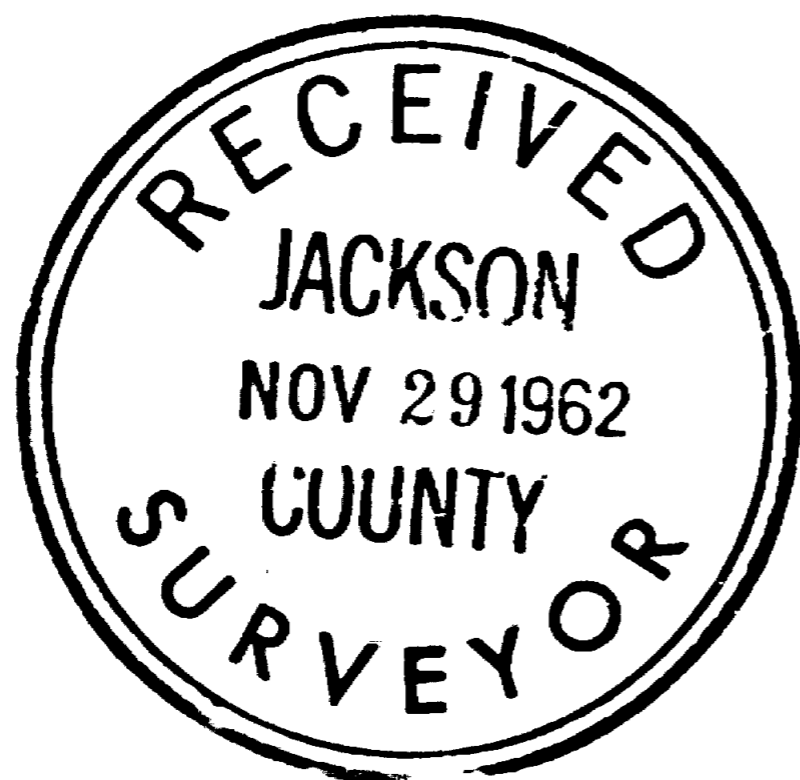

Edward A. McGinty
JULY 10, 1955
EDWARD A. MCGINTY
301