

PLAT OF SURVEY
 LOCATED IN
 SOUTH HALF OF THE SOUTHWEST QUARTER OF SECTION 28
 TOWNSHIP 35 SOUTH, RANGE 4 WEST, WILLAMETTE MERIDIAN
 JACKSON COUNTY, OREGON
 JULY 30, 2009

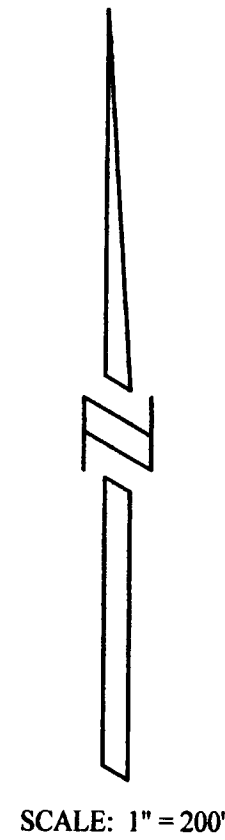

SCALE: 1" = 200'

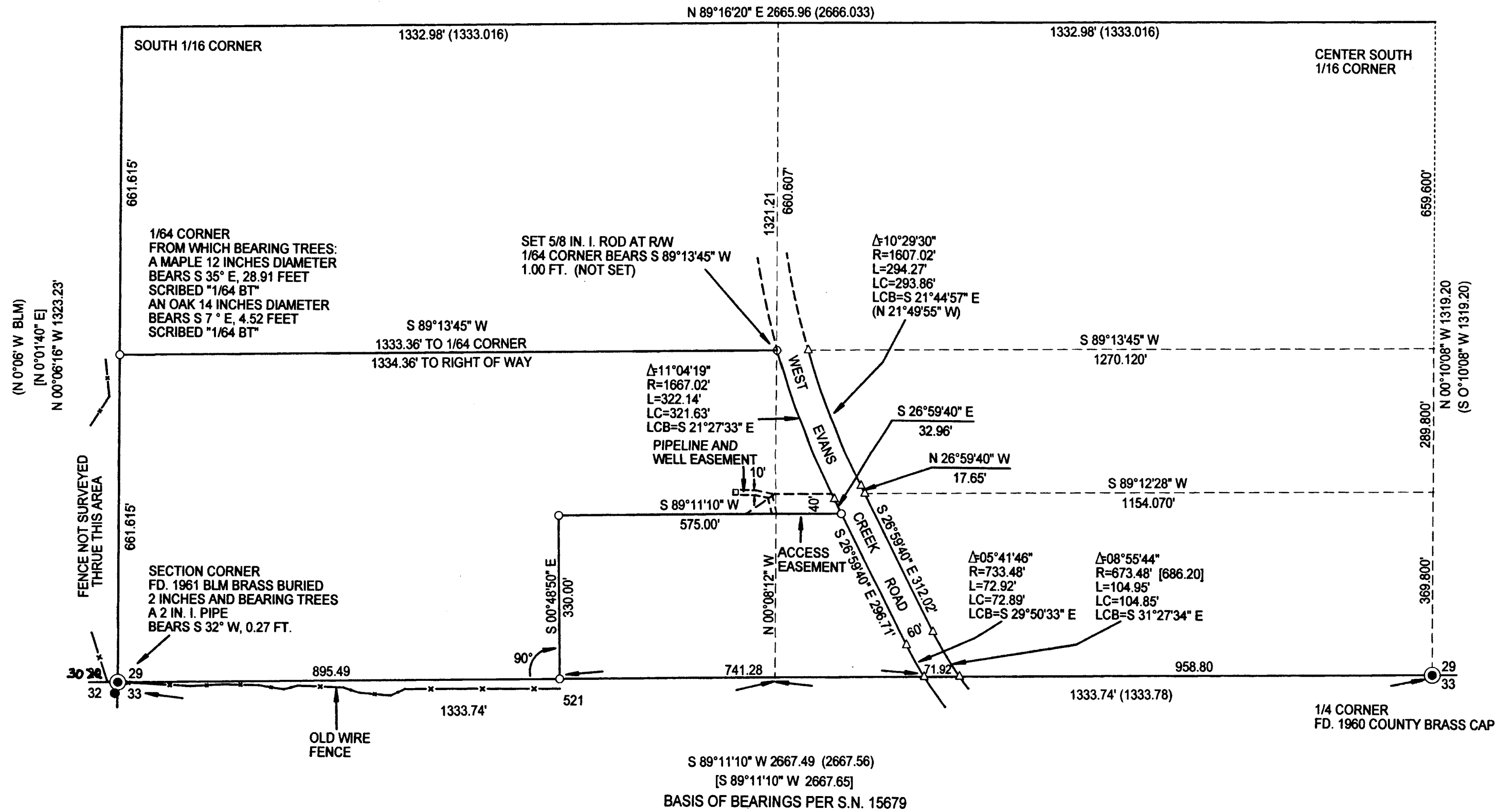

REGISTERED
 PROFESSIONAL
 LAND SURVEYOR

Raymond W. Wytherley

OREGON
 JULY 25, 1995
 RAYMOND W. WYTCHERLEY
 2724

EXPIRES JUNE 30, 2010

S 89°11'10" W 2667.49 (2667.56)
 [S 89°11'10" W 2667.65]
 BASIS OF BEARINGS PER S.N. 15679

NARRATIVE:
 THE PURPOSE OF THIS SURVEY IS TO SET MONUMENTS AND MARK THE LINES FOR THE PROPERTY DESCRIBED IN INSTRUMENT NO. 2006-065166, JACKSON COUNTY, OFFICIAL RECORDS. THE SUBDIVISION OF SECTION 28 PER SURVEY NO. 15679 WAS RELIED UPON FOR THIS SURVEY. WEST EVANS CREEK ROAD WAS LOCATED USING SURVEYS NO. 15679 AND NO. 5029. THE MONUMENTS ON THE EAST SIDE OF EVANS CREEK ROAD, SET PER S.N. 15679 WERE RESET IN CONCRETE BY OTHERS AND WERE NO LONGER ACCURATE FOR CONTROL. THIS SURVEY WAS PERFORMED WITH A NIKON DTM-A5 TOTAL STATION, USING A FULL SET OF DIRECTIONAL ANGLES.

LEGEND:

- INDICATES 5/8" x 30" I. ROD W/YEL. PLASTIC CAP MARKED "LS 2724 WYTCHERLEY" SET THIS SURVEY.
 - INDICATES MONUMENT FOUND AS INDICATED.
 - △ INDICATES CALCULATED POINT.
 - () INDICATES RECORD PER S.N. 15679.
 - [] INDICATES RECORD PER S.N. 5029.
- BASIS OF BEARINGS PER S.N. 15679 AND S.N. 5029.

PLOTTED BY A HP DESIGNJET 500 ON MILANO # JPC-4M2 POLYESTER FILM WITH HP CARTRIDGE # 4844A.

SURVEYED FOR:
 STEVE AND HELGA BUSH
 9325 KARLOV
 SKOKIE, IL 60076

SURVEYED BY:
 RAYMOND WYTCHERLEY
 WYTCHERLEY SURVEYING
 P.O. BOX 888
 GLENDALE, OR 97442
 541-832-3286
 541-660-2648

