

MAP OF SURVEY
of
Lot 15, Fairway Acres Subdivision
located in the
NORTHEAST QUARTER OF SECTION 28,
TOWNSHIP 37 SOUTH, RANGE 1 WEST,
WILLAMETTE MERIDIAN, CITY OF MEDFORD,
JACKSON COUNTY, OREGON
for
Michael and Elizabeth Ford
1724 Crystal View Circle
Newbury Park, California 91320

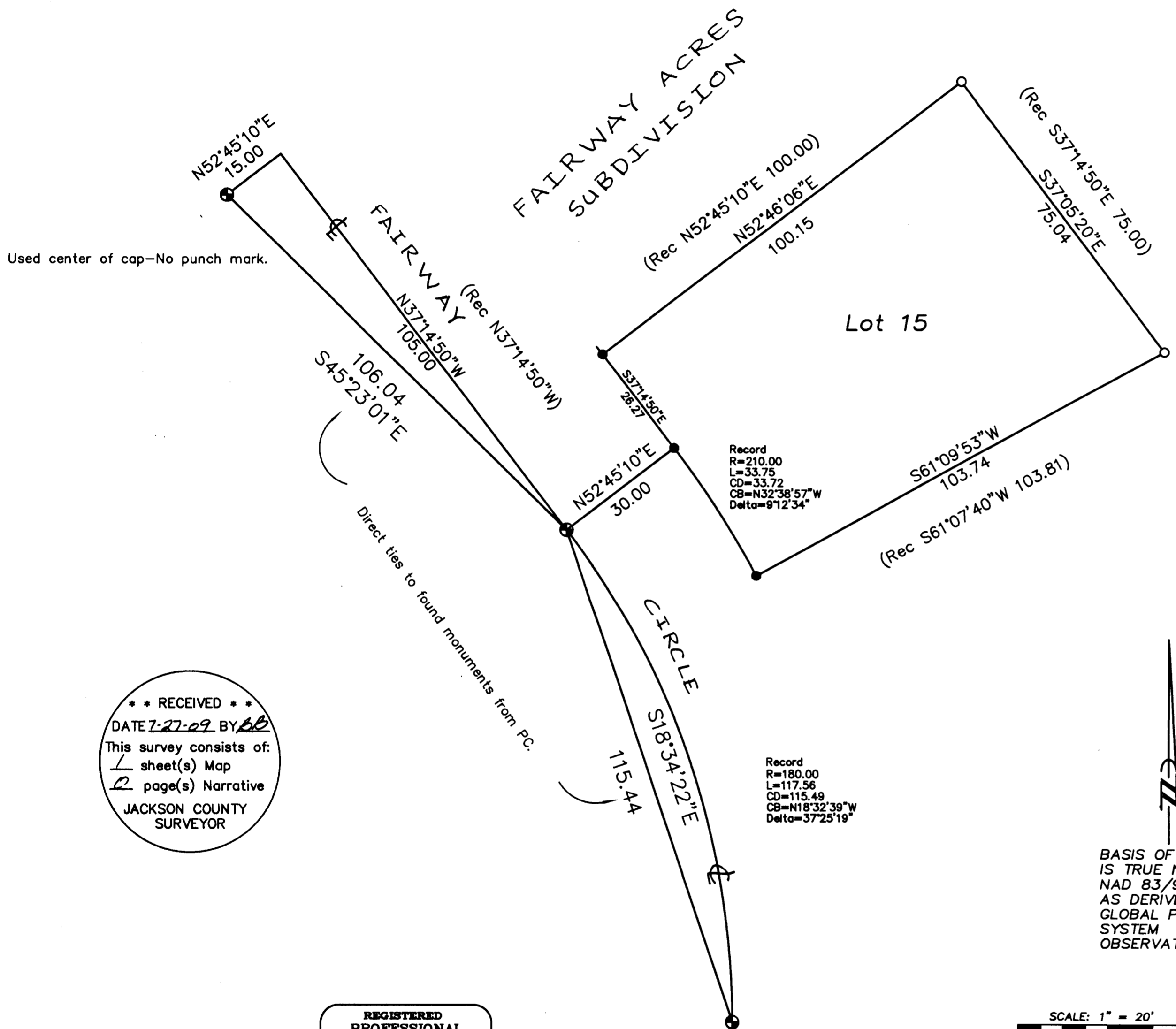

LEGEND

- = FOUND 2 1/2" BRASS CAP - In Monument Case
 - = FOUND 5/8" IRON PIN, per Fairway Acres Subdivision
 - = SET 5/8" x 24" IRON PIN w/ YELLOW PLASTIC CAP MARKED "FARBER PLS 2189"
- RECORD SURVEY DATA IS SHOWN IN PARENTHESIS ADJACENT TO MEASURED SURVEY DATA WHERE APPLICABLE.

SURVEY NARRATIVE
TO COMPLY WITH O.R.S. 209.250

Purpose: The purpose of this survey is to re-establish corners lost since this lot was platted a Volume 10, Page 37 of the Plat Records of Jackson County, Oregon.

Procedure: A search was conducted for the original corners for this lot. The rear lot corners were recovered and the owner asked us to establish the front corners. The street center line monuments were tied in a closed survey. The location of the right of way/lot corners were computed from the surveyed center line and re-established at their record positions as shown hereon. I inverted from these computed positions to the found monuments in the rear and find all to be reasonably consistent with the original plat dimensions.

** RECEIVED **
DATE 7-27-09 BY bb
This survey consists of:
1 sheet(s) Map
2 page(s) Narrative
JACKSON COUNTY
SURVEYOR

REGISTERED
PROFESSIONAL
LAND SURVEYOR

Herbert A. Farber
OREGON
JULY 26, 1985
HERBERT A. FARBER
2189
RENEWAL DATE 12-31-09

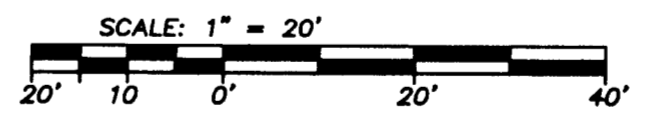

BASIS OF BEARING
IS TRUE NORTH,
NAD 83/91 DATUM,
AS DERIVED BY
GLOBAL POSITIONING
SYSTEM
OBSERVATIONS.