

MAP OF SURVEY FOR STEVE SCHROEDER

LOCATED IN: THE NW 1/4 OF SECTION 4, T38S R2W, WM, JACKSON COUNTY, OREGON

COMPUTED LOCATION OF SECTION CORNER SEE S/N 12313 & S/N 19819

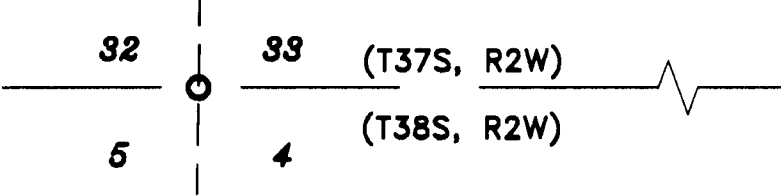

N89°59'45"E 1670.00 S/N 2333
N89°59'45"E 1665.22'

SURVEY NARRATIVE TO COMPLY WITH PARAGRAPH 209.250 OREGON REVISED STATUTES

Purpose: To survey and monument those properties described in Instruments 73-04835 and 76-22609 of the Official Records of Jackson County, Oregon.

Procedure: The properties being surveyed are Tax Lots 2902 and 2900 of Jackson County Assessor's Map 38 2W 04 and are described in Instruments No. 73-04835 and 76-22609. The northerly and westerly boundary of Tax Lot 2902 was previously surveyed and monumented per filed Survey No. 15790. Monuments per that survey were located and accepted for controlling the westerly boundary.

The southerly boundary of the properties being surveyed is described to stone monuments. Surveyor Mark Boyden located 2 of the stone monuments as noted on his filed Survey No. 2333. His northerly stone monument was subsequently lost and surveyor Doug McMahan set an iron rebar monument at his computed location of the lost stone. This rebar was subsequently destroyed by fence line construction and I set a new monument as shown. I was able to locate the southerly stone that Boyden noted on his survey and I held that stone to control deed record position as called out in deed Volume 50, Page 466 of Jackson County deed records.

I accepted the location of the found stone for being the best evidence for computing the location of the southerly and easterly boundaries of Tax Lot 2900 and set new monuments according to deed record. The easterly line of Tax Lot 2900 was previously surveyed and monumented per filed Survey No. 19579. At the time of that survey, the stone monuments that Boyden had recovered were not located, so, Survey No. 19579, using existing fence posts as best evidence, computed a boundary location that is different from my location based on the found stone.

(Equipment used - Trimble S6 robotic instrument)

RECEIVED
Date 7-23-09 By BB
This survey consists of:
1 sheet(s) Map
2 page(s) Narrative
JACKSON COUNTY SURVEYOR

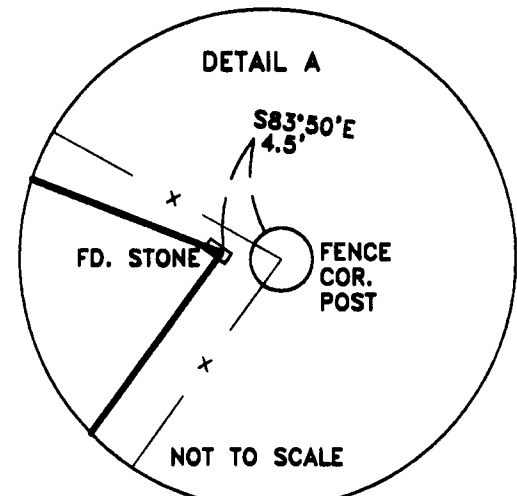
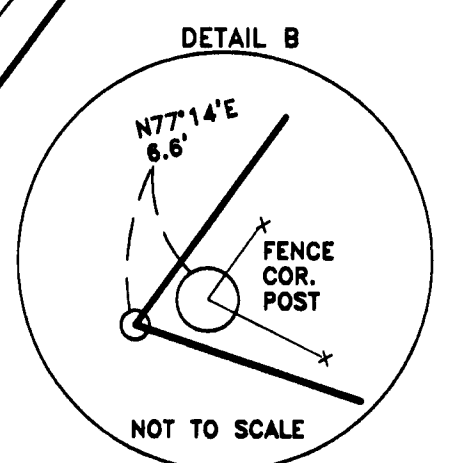
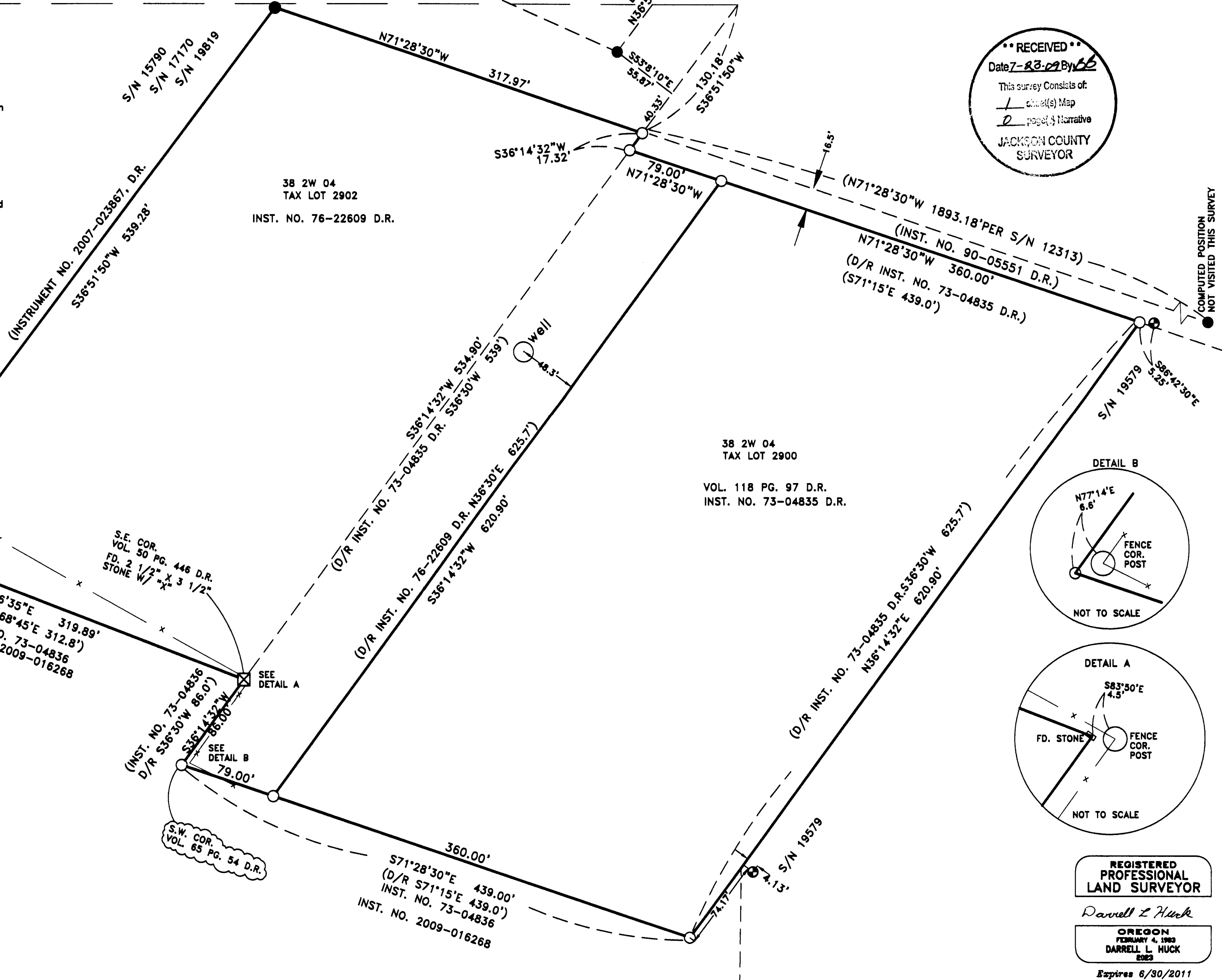

REGISTERED PROFESSIONAL LAND SURVEYOR

Darrell L Huck
OREGON
FEBRUARY 4, 1983
DARRELL L. HUCK
2023

Expires 6/30/2011

(09076-mos.dwg)

HOFFBUHR & ASSOCIATES, INC.
880 GOLF VIEW DRIVE, SUITE 201
MEDFORD, OREGON 97504
(541)779-4641

BY: DARRELL L. HUCK PLS No. 2023
SCALE: 1 Inch = 60' JULY 1, 2009
BASIS OF BEARING: SURVEY NO. 19819

- = Set 5/8"x24" Iron reinforcing pin with plastic cap stamped "D. Huck LS 2023".
- = Found 5/8" Iron pin w/plastic cap mkd. "D.McMAHAN LS 1913" per S/N 15790 & 19819 unless marked otherwise.
- ⊕ = Found 5/8" Iron pin w/plastic cap mkd. "FARBER PLS 2189" per S/N 19579
- ⊗ = Found stone - see S/N 2333
- S/N = Filed Survey Number
- D/R = Deed Records of Jackson County, Oregon