

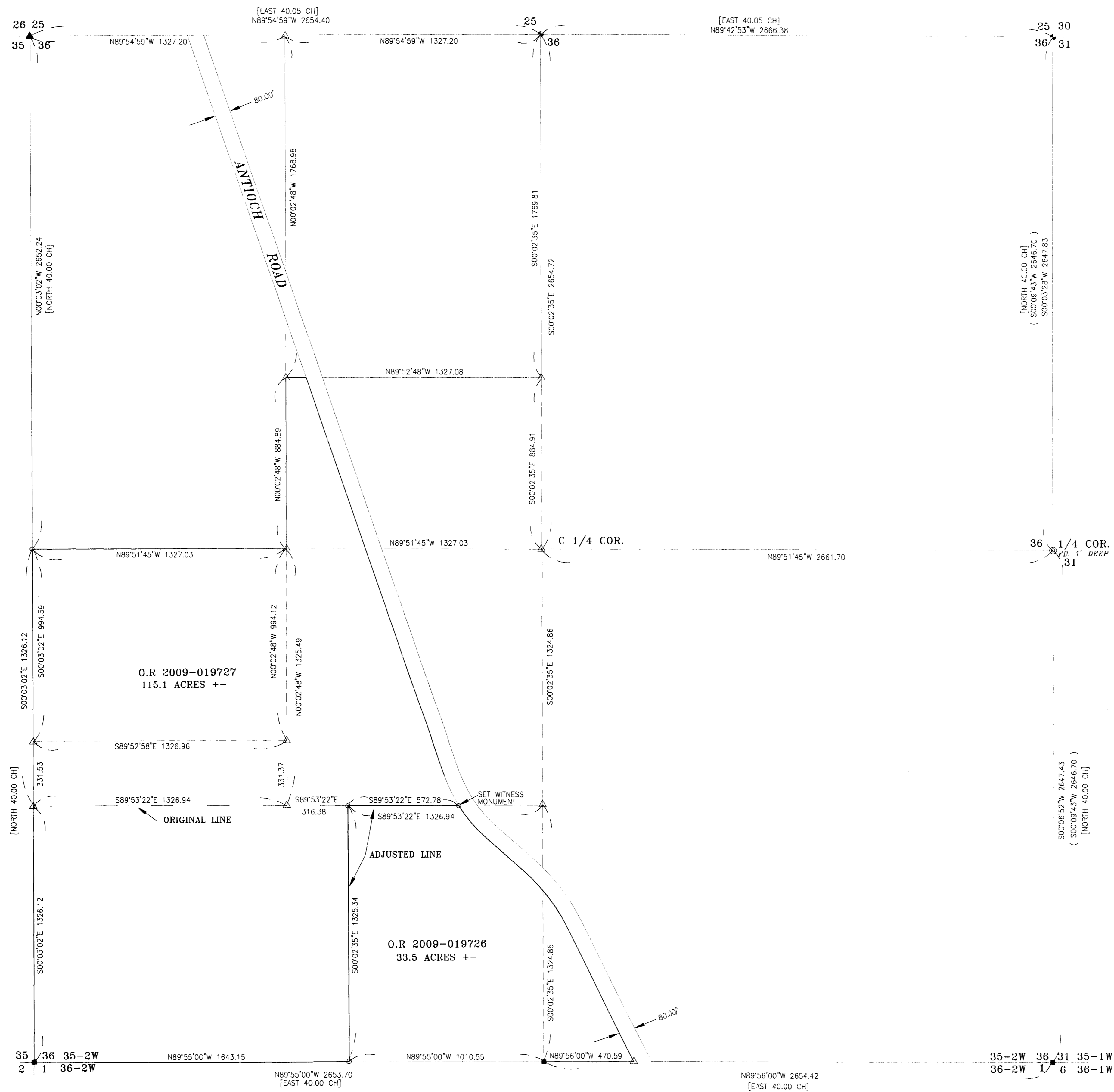

1" = 300'



**NARRATIVE**

**PURPOSE:** To monument the adjusted lines between my client's two Tax Lots per their request and per approved Jackson County Planning file number SUB2008-00092 for possible future fence building

**PROCEDURE:** Utilizing a Trimble R8 GPS receiver, I tied the NE, SE, SW and NW corners of Section 36, along with the N 1/4, E 1/4, S 1/4 corners. The W 1/4 corner was searched for but not found. At the W 1/4 corner, at proportioned position I set: A 5/8" x 30" rebar with a yellow plastic cap marked "TEMPLIN LS 2359" from which I scribed bearing trees marked "W 1/4 BT":  
A White Oak, 8" diameter bears N 17° W, 28.8'  
A White Oak, 10" diameter bears S 48° W, 40.1'  
I found a White Oak, 17" diameter with old ax work and hollow face, bears N 70° E, 15.7', no scribe marks found.

The physical centerline of Antioch Road was tied in and using the County Road records I computed the approximate Westerly right of way line only for the purposes of acreage of the newly adjusted area. The adjusted Northerly line falls on the North line of the Southeast Quarter of the Southwest Quarter of Section 36. The subdivision of Section 36 was computed and I set monuments along the Westerly and Northerly boundaries of the newly adjusted property for future fence building purposes.

**LEGEND**

- SET 5/8" X 30" REBAR WITH PLASTIC CAP MARKED "TEMPLIN LS2359"
- FD. JACKSON COUNTY MONUMENT PER RE-ESTABLISHMENT
- ▲ FD. 1" IRON PIPE WITH BRASS CAP, PER FILED SURVEY NUMBER 5442
- ⊙ FD. 3/4" IRON PIPE PER FILED SURVEY NUMBER 1630
- FD. 4" CON-MON WITH BRASS CAP PER JACKSON COUNTY RE-ESTABLISHMENT
- △ INDICATES CALCULATED POSITION
- < > INDICATES RECORD DATA PER FS 3630
- [ ] INDICATES RECORD DATA PER G.L.D.
- FS INDICATES FILED SURVEY

BASIS OF BEARING: GRID BEARING MINUS THETA ANGLE AT CALCULATED C 1/4 SECTION 36 (-01°37'56")  
DISTANCES SHOWN ARE GROUND DISTANCES

35-2W-36- TL'S 404 & 405

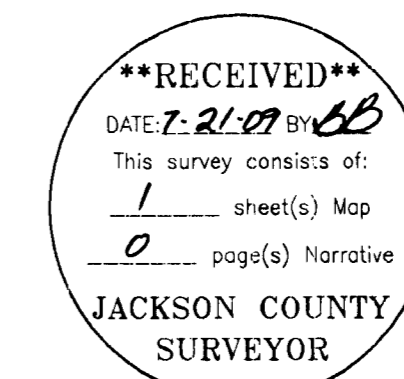

<b>REGISTERED PROFESSIONAL LAND SURVEYOR</b>  JUL 26 1988 RICHARD C. TEMPLIN 2359	<b>RICHARD TEMPLIN LAND SURVEYING</b> P.O. BOX 1946 899-2032 JACKSONVILLE, OREGON 97530
	<b>MAP OF SURVEY</b> LOCATED IN SECTION 36 T.36S., R.2 W., W.M. JACKSON COUNTY, OREGON FOR: Malcolm Beach Investments, LLC. 11161 Table Rock Road Central Point, Cr. 97502
RENEWAL DATE: 6-30-10	DATE: July 7, 2009