

2044

2044

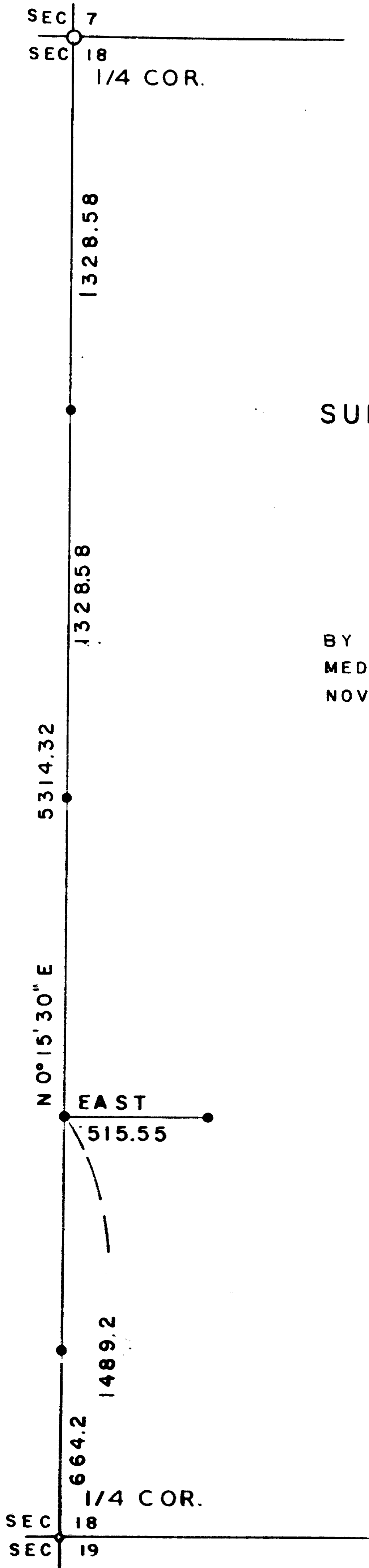

SURVEY IN SEC. 18 T. 38 S., R. 2 W., W.M.  
FOR  
LEON DE BERRY  
62-34

BY EDWARD MC GINTY  
MEDFORD, OREGON  
NOVEMBER , 1962

SCALE 1" = 500  
○ = 1" PIPE  
◦ = 1/2" PIPE  
● = 5/8 PIN

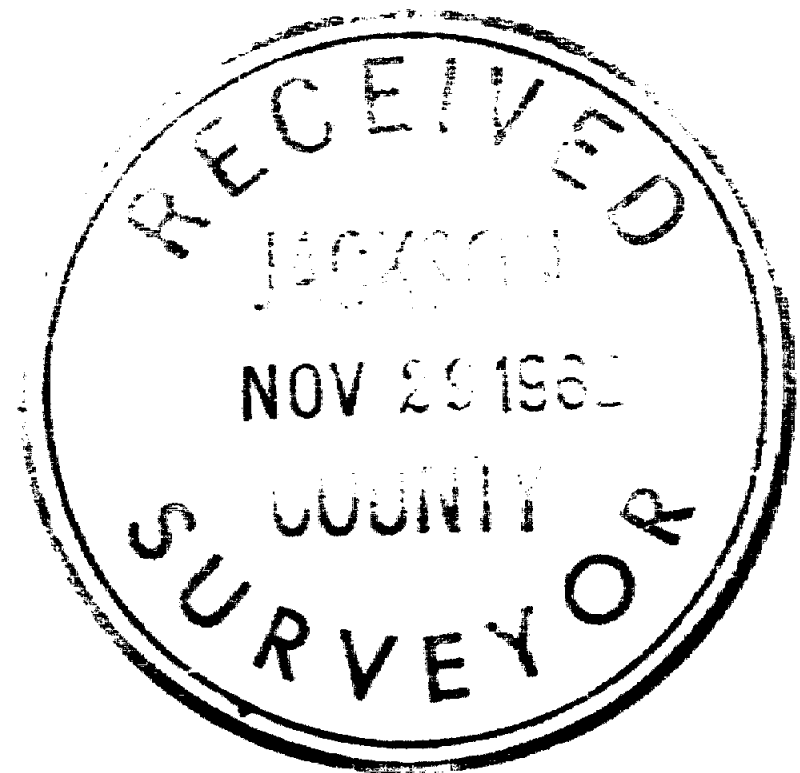

REGISTERED  
OREGON  
LAND SURVEYOR

*Edward H. McGinty*

JULY 10, 1962  
EDWARD A. MCGINTY  
301

2044

Survey No. 2044

Survey Narrative to comply with O.R.S. 209-250.

Survey for: Leon DeBerry  
Jacksonville, Oregon

Survey by: Edward A. McGinty, L.S.  
11/11/62

BASIS OF BEARING: Solar Observation.

Bound a 1/2 in. iron pipe at the South 1/4 cor. of Sec. 18 and a 1 in. iron pipe at the North 1/4 cor. of Sec. 18 as per re-estab. notes. Set iron pins along the center line of the section as shown. The set iron pins are intended to be reference points and not property corners with the exception of an iron pin set N.0°15'30"E., 1489.20 feet from the South 1/4 corner.

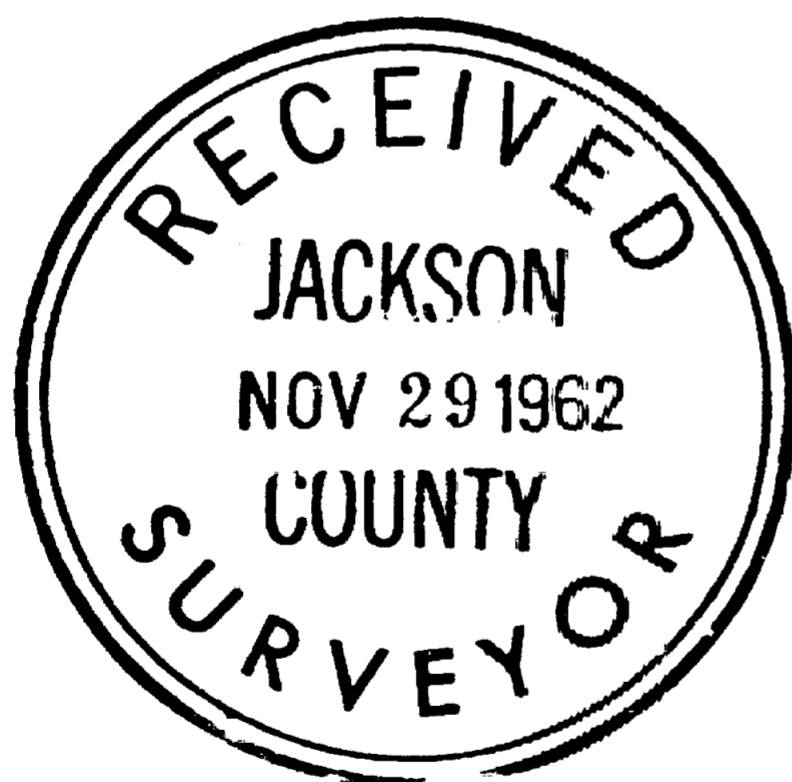

*Edward A. McGinty*  
JULY 10, 1953  
EDWARD A. MCGINTY  
301