

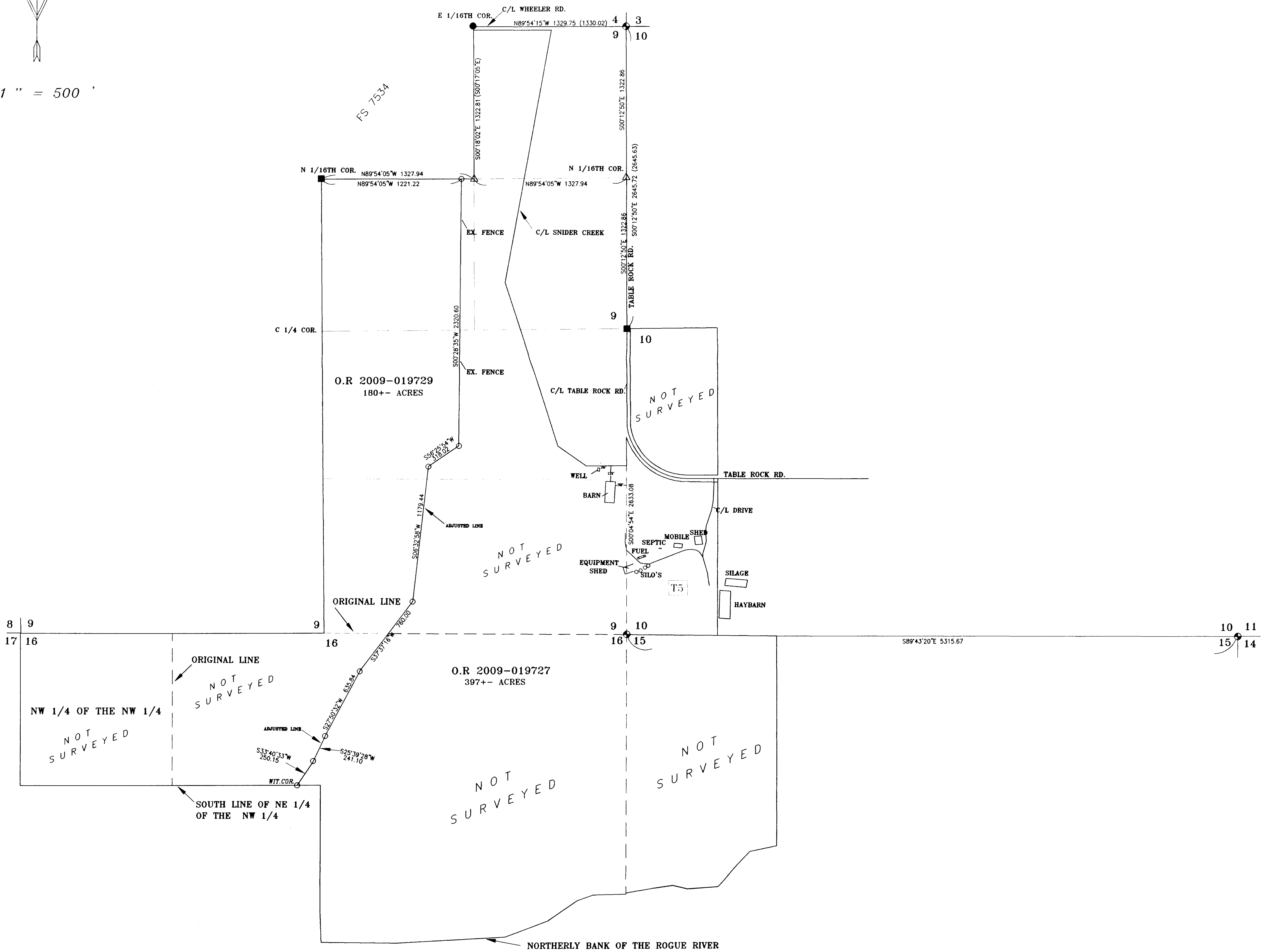

1" = 500'



SURVEY NARRATIVE

PURPOSE: To monument the adjusted line between my client's two tax lots per their request and per approved Jackson County Planning file number SUB-2009-00019.

PROCEDURE: Utilizing a Trimble R8 receiver and a Nikon DTM-522 total station I tied monument set and found on filed survey number 7534 and reestablished monuments by Jackson County and B.L.M. I set monuments along the newly adjusted property line as requested by my client and as approved by Jackson County Planning file number SUB-2009-00019 with computed ties to controlling corners. The exterior boundaries were not surveyed.

LEGEND

- SET 5/8" X 30" REBAR WITH PLASTIC CAP MARKED 'TEMPLIN LS2359'
- FD. 5/8" IRON ROD PER FS 7534
- ⊙ FD. JACKSON COUNTY MONUMENT PER RE-ESTABLISHMENT
- STANDARD B.L.M. BRASS CAP MONUMENT
- △ INDICATES CALCULATED POSITION
- () INDICATES RECORDED DATA PER FS 7534
- FS INDICATES FILED SURVEY

BASIS OF BEARING: NORTH LINE OF SECTION 9, PER FILED SURVEY NUMBER 7534

36-2W-09- TL 101
 36-2W-10- TL'S 102 & 200
 36-2W-15- TL 800
 36-2W-16- TL 100

****RECEIVED****
 DATE: 7-21-09 BY: *BB*
 This survey consists of:
 1 sheet(s) Map
 0 page(s) Narrative
JACKSON COUNTY
SURVEYOR

REGISTERED PROFESSIONAL LAND SURVEYOR
Richard G. Templin
 RICHARD G. TEMPLIN
 2009
 MY CERTIFICATE EXPIRES
 JUNE 30, 2010

FILE: "Naturelow2.dwg"
 RICHARD TEMPLIN LAND SURVEYING
 P.O. BOX 1946 899-2032 JACKSONVILLE, OREGON
MAP OF SURVEY
 LOCATED IN
 SECTIONS 9, 10, 15 & 16 T.36S., R.2 W., W.M.
 JACKSON COUNTY, OREGON
 FOR: Malcolm Beech Investments, LLC.
 11161 Table Rock Road
 Central Point, Or. 97502
 DATE: MAY 29, 2009