

FD. 3" BRASS
DISC STAMPED
U.S. DEPT. OF THE INTERIOR
UNLAWFUL TO DISTURB
T37S R1E
1/4 S21
S28
1984
CADADTRAL SURVEY
BUR. OF LAND MANAGEMENT

MAP OF SURVEY

For:

CROMAN CORP.

Located in:

the West 1/2 and the West 1/2
of the Southeast 1/4 of Sec. 28,
Township 37 South, Range 1 East, W.M.,
Jackson County, Oregon

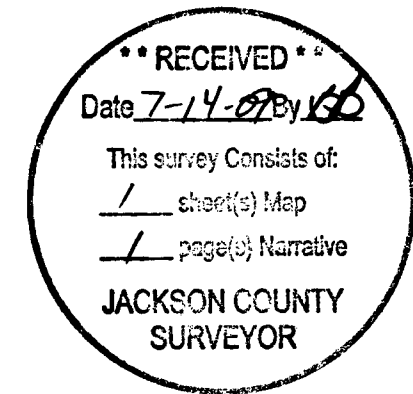

DETAIL

SCALE: 1" = 30'

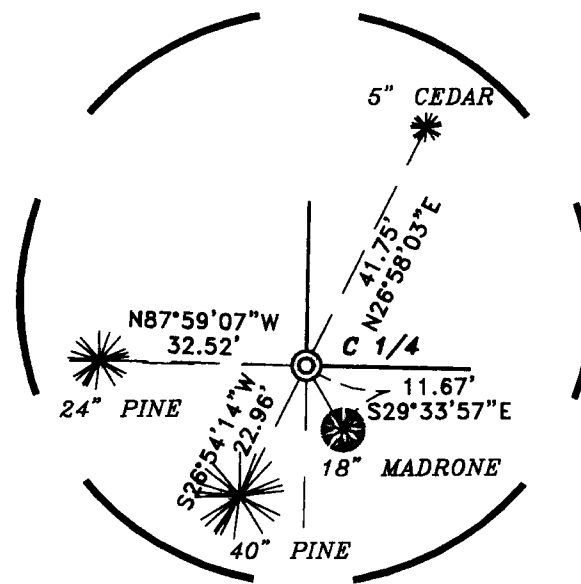

FD. 2 1/2" BRASS
DISC STAMPED
T37S R1E
1/4S
29 28
CS
1987

REGISTERED
PROFESSIONAL
LAND SURVEYOR

David M. Minnecci

OREGON
JULY 26, 1988
DAVID M. MINNECCI
2349

EXPIRES 12/31/10

37S 1E 28 TL 200

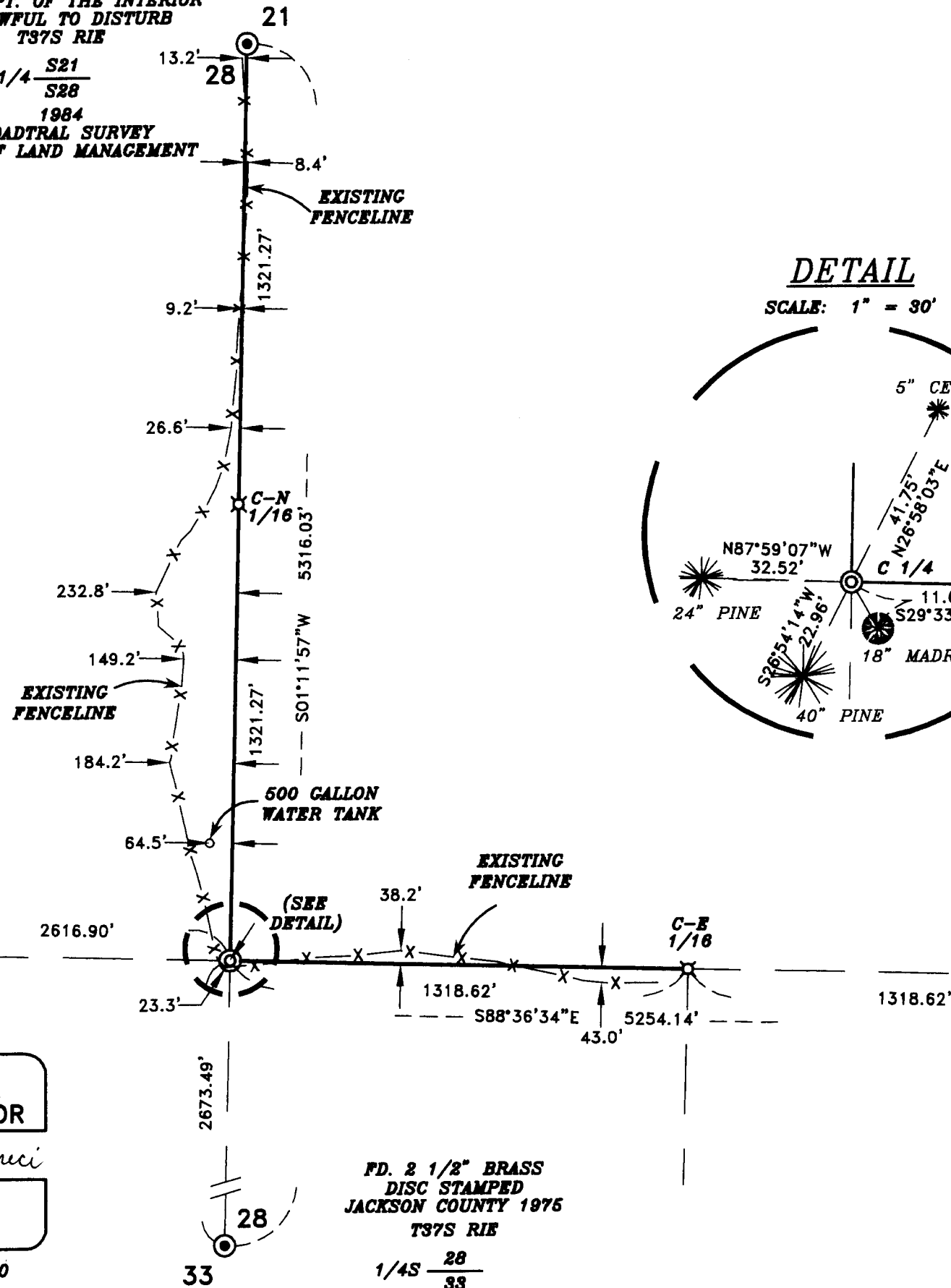

FD. 2 1/2" BRASS
DISC STAMPED
JACKSON COUNTY 1975
T37S R1E
1/4S 28
33

FD. 2 1/2" BRASS
DISC STAMPED
T37S R1E
1/4S
28 27
JACKSON COUNTY
1975

HOFFBUHR & ASSOCIATES, INC.
880 GOLF VIEW DR. STE. 201 MEDFORD, OREGON
(541) 779-4641
BY: DAVID M. MINNECCI RPLS NO. 2349
SCALE: 1 INCH = 400' JULY 17, 2000
BASIS OF BEARING: TRUE NORTH - NAD 83 DATUM
BASED ON GLOBAL POSITIONING
SATELLITE OBSERVATIONS

- ⊗ = SET 5/8" x 30" IRON PIN WITH PLASTIC CAP STAMPED "D. MINNECCI LS 2349".
- ⊙ = FOUND BRASS CAP MONUMENT AS NOTED
- ⊙ = SET 2 1/2" BRASS CAP STAMPED "C 1/4 SEC. 28 LS 2349" ON 1" X 24" IRON PIPE WITH REFERENCES AS NOTED.

(C:\DWG\2000\00157MOS.DWG)

SURVEY NO 20431

**SURVEY NARRATIVE TO COMPLY WITH PARAGRAPH 209.250
OREGON REVISED STATUTES**

Survey for: **CROMAN CORP**
801 Avenue "C"
White City, Oregon 97503

Location: The West One-Half (1/2) and the West One-Half (1/2) of the South-east One-Quarter (1/4) of Section 28, Township 37 South, Range 1 East, Willamette Meridian, Jackson County, Oregon.

Purpose: To survey and monument a portion of **PARCEL 4** of Document No. 99-41357, Official Records of Jackson County, Oregon per client's request.

Procedure: Utilizing Government monuments set by Jackson County and the Bureau of Land Management, I established the center one-quarter corner, the center-east one-sixteenth corner and the center-north one-sixteenth corner of Section 28. References for the center one-quarter corner were taken as shown on the accompanying map of survey.

Basis of Bearing: True North – NAD 83 datum based on Global Positioning Satellite observations.

Date: July 17, 2000 – July 14, 2009



David M. Minneci
L.S. 2349 - Oregon
Expires 12/31/10
880 Golf View Dr. St., Ste. 201
Medford, Oregon 97504

