

20430

**** RECEIVED ****
 Date 7-14-09 By bb
 This survey consists of:
1 sheet(s) Map
1 page(s) Narrative
**JACKSON COUNTY
 SURVEYOR**

**MAP OF SURVEY
 FOR
 ANDREW QUADY
 P.O. BOX 728
 MADERA, CALIFORNIA 93639**
 LOCATED IN THE NORTHEAST QUARTER OF SECTION 29,
 TOWNSHIP 38 SOUTH, RANGE 3 WEST OF THE WILLAMETTE MERIDIAN,
 JACKSON COUNTY, OREGON

FOUND 3/4" IRON PIN
 ODOT STA. 110+79.37 PCS
 DESTROYED DURING CONSTRUCTION
 REPLACED PER LEGEND

FOUND 3/4" IRON PIN
 ODOT STA. 106+82.70 PSC

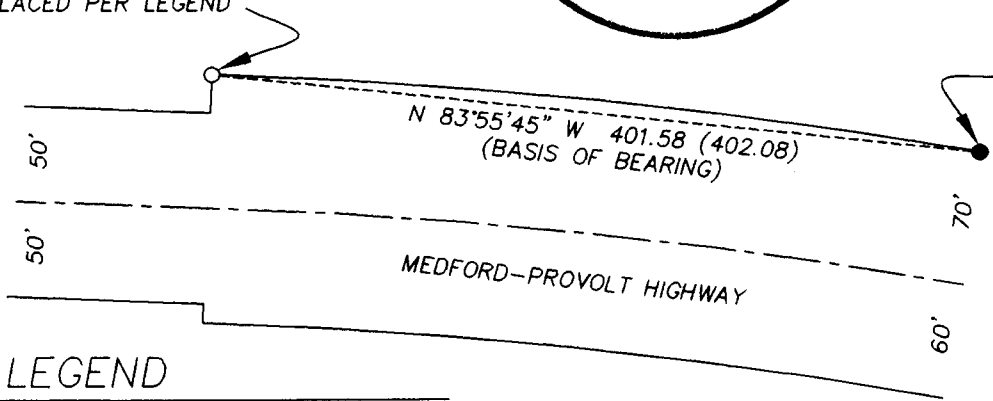

DATE: JULY 10, 2008
 SCALE: 1" = 100'

LEGEND

- FOUND IRON PIN MONUMENT AS INDICATED
- SET 5/8" BY 24" IRON PIN WITH ORANGE PLASTIC CAP MARKED 'FRANTZ LS 50077'
- () INDICATES RECORD PER CHINA GULCH - COOPER ROAD SECTION

BASIS OF BEARING IS THE CALCULATED CHORD BEARING BETWEEN THE FOUND RIGHT OF WAY MONUMENTS PER THE CHINA GULCH-COOPER ROAD SECTION AS FILED IN THE JACKSON COUNTY SURVEYOR'S OFFICE AS ROLL MAP 117/10 BEING N 83°55'45" W AND SHOWN HEREON.

**REGISTERED
 PROFESSIONAL
 LAND SURVEYOR**

Fred A. Frantz
**OREGON
 JULY 12, 2008
 FRED A. FRANTZ
 No. 50077**

Renewal 12-31-09

TERRASURVEY, INC.
 PROFESSIONAL LAND SURVEYORS
 274 FOURTH STREET
 ASHLAND, OREGON 97520
 (541) 482-6474
 terrain@bisp.net
 JOB NO. 686-08

Survey Number 20430

SURVEY NARRATIVE
TO COMPLY WITH PARAGRAPH 209.250, OREGON REVISED STATUTES

DATE OF SURVEY: JULY 10, 2009

SURVEYED BY: TERRASURVEY, INC.
274 FOURTH STREET
ASHLAND, OREGON 97520

SURVEY FOR: ANDREW QUADY
P.O. BOX 728
MADERA, CALIFORNIA 93639

LOCATION: LOCATED IN THE NORTHEAST QUARTER OF SECTION 29,
TOWNSHIP 38 SOUTH, RANGE 3 WEST OF THE WILLAMETTE
MERIDIAN, JACKSON COUNTY, OREGON.

PURPOSE: TO REFERENCE AND REPLACE AN OREGON DEPARTMENT OF
TRANSPORTATION RIGHT OF WAY MONUMENT SCHEDULED
TO BE REMOVED BY DRIVEWAY CONSTRUCTION PER O.R.S.
209.150 (1).

BASIS OF BEARINGS: BASIS OF BEARING IS THE CALCULATED CHORD BEARING
BETWEEN THE FOUND RIGHT OF WAY MONUMENTS PER
THE CHINA GULCH - COOPER ROAD SECTION AS FILED IN
THE JACKSON COUNTY SURVEYOR'S OFFICE AS ROLL MAP
117/10 - SAID BASIS OF BEARING BEING N 83°55'45" W AND
SHOWN ON THE ATTACHED PLAT.

PROCEDURE: TEMPORARY REFERENCE POINTS WERE SET AND THE 3/4" IRON
PIN RIGHT OF WAY MONUMENT WAS TIED AND REPLACED AS
SHOWN ON THE ACCOMPANYING PLAT.

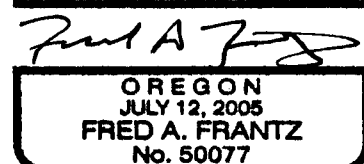
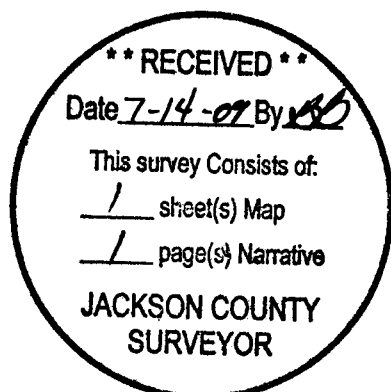

Renewal 12-31-09