

Map of Survey

Located In:
 Block 13 of College Hill Addition
 SW 1/4 Sec 20, Township 37 South, Range 1 West,
 W.M., City of Medford,
 Jackson County, Oregon

**** RECEIVED ****
 DATE: July 2, 2009 BY: *ds*
 This survey consists of:
 1 sheet(s) Map
 0 page(s) Narrative
 JACKSON COUNTY
 SURVEYOR

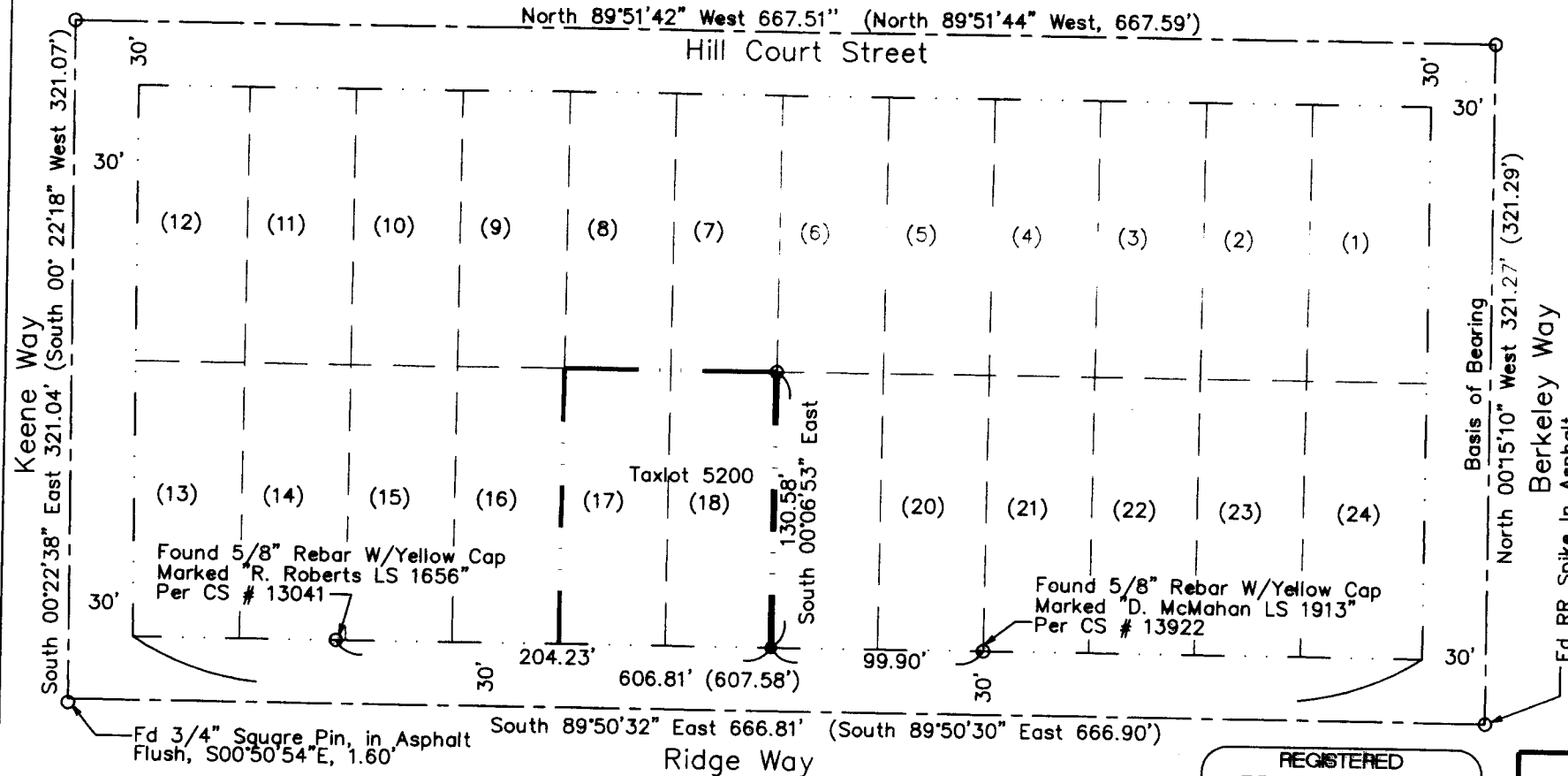

Narrative:

The purpose of this survey is to monument the east line of Lot 18, College Hill Addition. The center line monuments were tied in per filed survey number 10491 and boundary monuments per survey number 13041 and 13922. Their field positions fit well with their record positions and a monument was set at the location depicted on this map.

Monument set on June 26, 2009.

Survey For:

Chris Jones
 1409 Ridge Way
 Medford, OR 97504

Survey By:

HBH Consulting Engineers
 4497 Brownridge Terrace, Ste 202
 Medford, OR 97504



References

- CS # 13922
- CS # 10491
- CS # 13041
- College Hill Add.

Legend:

- () RECORD DATA PER CS # 10491
- CS JACKSON COUNTY FILED SURVEY NUMBER
- SET 5/8"x30" REBAR WITH ORANGE PLASTIC CAP MARKED: HBH CONSULTING LS 51382
- FOUND 5/8" REBAR w/CAP "R. Roberts LS 1656" Per CS # 10491, UNLESS OTHERWISE NOTED

REGISTERED
 PROFESSIONAL
 LAND SURVEYOR

John R. Pariani

OREGON
 July 13, 1999
 JOHN R. PARIANI
 51382

Renews: December 31, 2010

H B H 4497 Brownridge Terrace
 Medford, Oregon 97503
 Consulting 541/779-5216 fax 541/776-7376
 Engineers email: mail@hbh-consulting.com

Drawn By: JRP	Checked By: TAO	Date: July 2, 2009	Scale: 1"=80'
File: Jones Survey.dwg			

T37S, R1W, Sec 20CB, Taxlot 5200