

MAP OF SURVEY
PROPERTY LINE ADJUSTMENT

located in the
NORTHEAST QUARTER OF SECTION 08,
TOWNSHIP 37 SOUTH, RANGE 1 EAST,
WILLAMETTE MERIDIAN, JACKSON COUNTY, OREGON

for
TERRY & NONA MYERS

P.O. BOX 2132
WHITE CITY, OREGON 97503

and
SHANNON L WHEELER

99 SANTOMA PLACE
EAGLE POINT, OREGON 97524

Examined and approved by Jackson County
Development Services per File No. SUB 2008-00085.

By: Jacin Nittel Date: 2/4/09

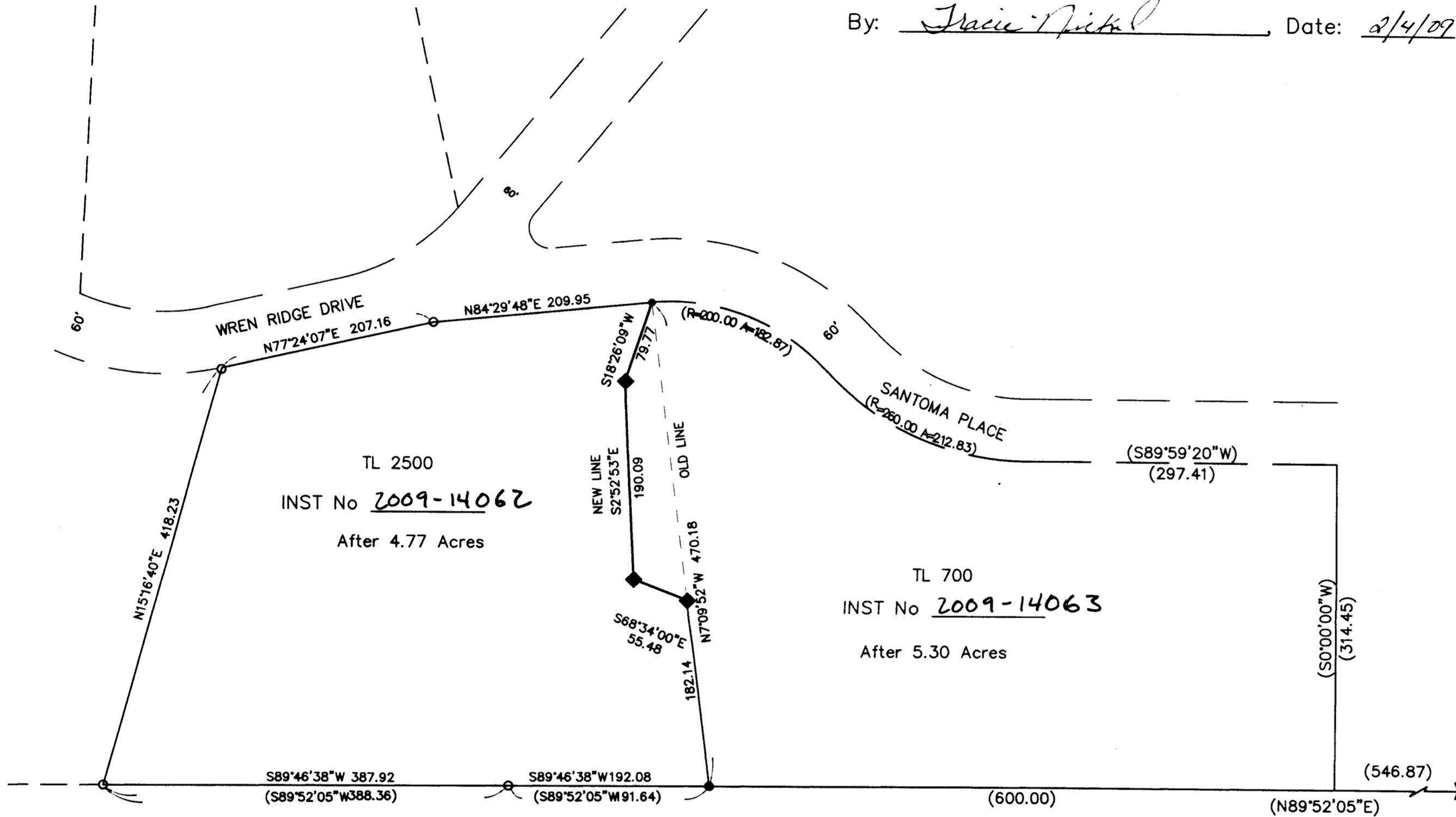

LEGEND

- ◆ = SET 5/8" x 24" IRON PIN w/ YELLOW PLASTIC CAP MARKED "FARBER PLS 2189"
- ⊗ = 1/4 SECTION CORNER
- = FOUND 5/8" IRON PIN, w/ NO CAP, S/N 2760
- = FOUND 5/8" IRON PIN, w/ YELLOW PLASTIC CAP MARKED "FARBER PLS 2189", S/N 18564
- S/N = RECORD FILED SURVEY NUMBER
- () = PER SURVEY NUMBER 2760
- BASIS OF BEARING IS TRUE NORTH, NAD 83/91 DATUM, AS DERIVED BY GLOBAL POSITIONING SYSTEM OBSERVATIONS.
- RECORD SURVEY DATA IS SHOWN IN PARENTHESIS ADJACENT TO MEASURED SURVEY DATA WHERE APPLICABLE.
- INST. No. = INSTRUMENT NUMBER AS RECORDED IN THE OFFICIAL RECORDS OF JACKSON COUNTY, OREGON.

SURVEY NARRATIVE
TO COMPLY WITH O.R.S. 209.250

Purpose: The purpose of this survey is to monument the new line resulting from the Property Line Adjustment approved by Jackson County File No SUB2008-00085.

Procedure: Utilizing control established in the performance of S/N 18564 the new line was established as shown hereon. Descriptions were prepared utilizing the deed record and the survey data shown on this survey for the new line resulting in the deed documents also shown hereon. Monuments for tax lot 700 were not searched for as they were not required for this survey.

REGISTERED
PROFESSIONAL
LAND SURVEYOR

Herbert A. Farber

OREGON
JULY 26, 1985
HERBERT A. FARBER
2189

RENEWAL DATE 12-31-09

** RECEIVED **
DATE 6-29-09 BY hgf
This survey consists of:
1 sheet(s) Map
2 page(s) Narrative
JACKSON COUNTY
SURVEYOR

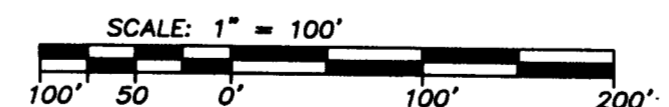

Surveyed by:
FARBER & SONS, INC. dba

FARBER
SURVEYING

PO BOX 5286
431 OAK STREET
CENTRAL POINT, OREGON 97502
(541) 664-5599

DATE: JANUARY 21, 2009
JOB NO.: 1287-04
\\White City\FADREX-Myers\MicroSurvey\final plat surveys\mos pla 012009.dwg
DRAWN BY: hgf ORIG. DATE: 01-21-09 REVISED BY: DATE: