

MAP OF SURVEY

LOCATED IN:
 THE N.W. 1/4 CORNER AND THE S.W. 1/4 CORNER
 OF SECTION 2, T37S, R3W, W.M.
 JACKSON COUNTY, OREGON
 FOR:
GRACIE L. THOMPSON
 P.O. BOX 643
 Gold Hill, Oregon 97525

SURVEY NARRATIVE TO COMPLY WITH PARAGRAPH 209.250 OREGON REVISED STATUTES

PURPOSE: TO SURVEY, MONUMENT AND PREPARE MAP OF SURVEY OF CLIENTS PROPERTY PER INSTRUMENT NO. 88-04531, J.C.D.R.

PROCEDURE: UTILIZING FOUND MONUMENTATION AND INFORMATION PER FILED SURVEYS NO. 6800 AND 19858 FOR CONTROL, I SET MONUMENTS AS SHOWN HEREON. I RECOMMENDED TO CLIENT THAT PROPERTY LINE ADJUSTMENTS SHOULD BE DONE TO CORRECT THE ENCROACHMENTS AS SHOWN HEREON. INSTRUMENT NO. 88-04531, J.C.D.R., WAS USED FOR CLIENTS DEED LINES. AN ELECTRONIC TOTAL STATION WAS USED TO MAKE ALL MEASUREMENTS. MEASUREMENTS I MADE WERE VERY CLOSE TO THOSE SHOWN ON SURVEY NO. 19858, THEREFORE THE INFORMATION PER SURVEY NO. 19858 WAS USED TO COMPUTE PROPERTY BOUNDARIES.

HOFFBUHR & ASSOCIATES, INC.
 880 GOLF VIEW DRIVE, SUITE 201
 MEDFORD, OREGON 97504
 (541) 779-4641

BY: DOUGLAS C. McMAHAN PLS No. 1913
 SCALE: 1" = 50' DATE: JUNE 19, 2009
 BASIS OF BEARING: FILED SURVEY NO. 19858

- = SET 5/8"x24" REBAR WITH YELLOW PLASTIC CAP STAMPED "HOFFBUHR AND ASSOC., INC."
- ⊗ = FOUND 5/8" REBAR WITH 2" METAL CAP STAMPED "PLS 1086 RAMBO" PER S/N 19858.
- = FOUND 5/8" REBAR PER S/N 6800
- ⊙ = FOUND BRASS DISK
- S/N = FILED SURVEY NUMBER
- J.C.D.R. = JACKSON COUNTY DEED RECORDS

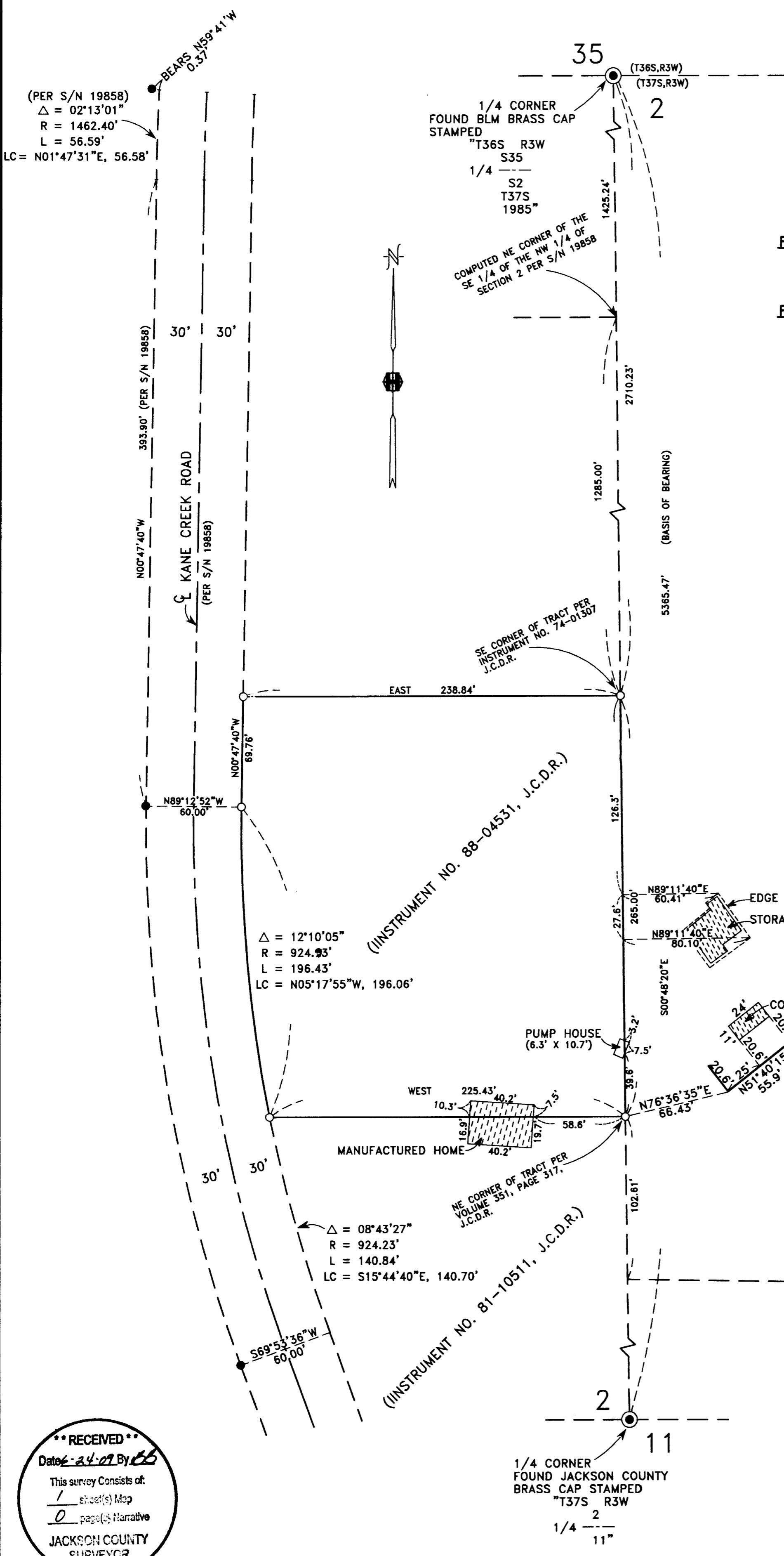

RECEIVED
 Date: 2-4-09 By: *EB*
 This survey consists of:
 1 sheet(s) Map
 0 page(s) Narrative
 JACKSON COUNTY SURVEYOR

REGISTERED PROFESSIONAL LAND SURVEYOR
Douglas C. McMAHAN
 OREGON
 JULY 18, 1980
 DOUGLAS C. McMAHAN
 No. 1913
 RENEWS 12/31/10