

MAP OF SURVEY

LOCATED IN
SECTION 27
TOWNSHIP 35 SOUTH, RANGE 1 WEST,
WILLAMETTE MERIDIAN,
JACKSON COUNTY, OREGON

SURVEY FOR:
WILDLANDS INC.
3855 ATHERTON ROAD
ROCKLIN, CALIFORNIA 95765

SURVEY BY:
SMITH SURVEYING
LLOYD R. "BUTCH" SMITH
7050 HIGHWAY 140
EAGLE POINT, OREGON 97524
(541) 826-2509

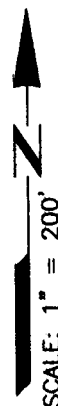

JUNE 2, 2009

LEGEND

- SET 5/8"x24" IRON REBAR WITH YELLOW PLASTIC CAP STAMPED "L.S. 2011".
- FOUND 5/8" IRON REBAR WITH YELLOW PLASTIC CAP STAMPED "L.S. 2011" PER FILED SURVEY NUMBER 20156.
- ⊕ FOUND BRASS CAP, RE-ESTABLISHED PER JACKSON COUNTY SURVEYOR'S OFFICE.
- FOUND 5/8" IRON REBAR WITH CAP STAMPED "MOFFIT" PER FILED SURVEY 10239.
- ⊗ COMPUTED POSITION.
- F.S. FILED SURVEY WITH JACKSON COUNTY SURVEYOR'S OFFICE.

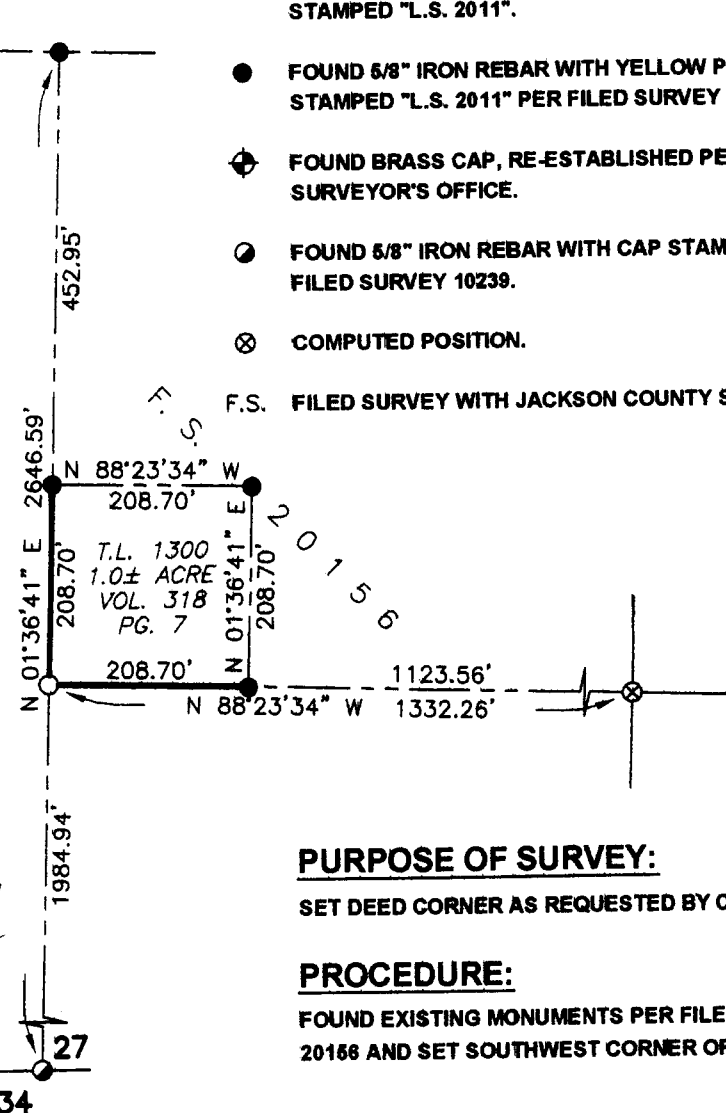
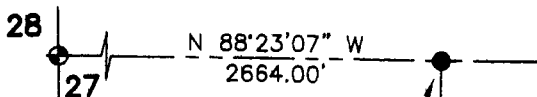

**** RECEIVED ****
 Date 6-11-09 By BB
 This survey Consists of:
1 sheet(s) Map
0 page(s) Narrative
 JACKSON COUNTY
 SURVEYOR

REGISTERED
PROFESSIONAL
 LAND SURVEYOR

Lloyd R. Smith

OREGON
 JULY 16, 1982
 LLOYD R. SMITH
 No. 2011

Exp 6/30/10

PURPOSE OF SURVEY:
 SET DEED CORNER AS REQUESTED BY CLIENT.

PROCEDURE:
 FOUND EXISTING MONUMENTS PER FILED SURVEY NUMBER 20156 AND SET SOUTHWEST CORNER OF PARCEL AS SHOWN.

T.35S.R.1W.S.27 T.L.1300