

**SURVEY NARRATIVE TO COMPLY WITH PARAGRAPH 209.250  
OREGON REVISED STATUTES**

**PURPOSE:** TO SURVEY, MONUMENT AND PREPARE A MAP OF SURVEY OF PROPERTY DESCRIBED PER INSTRUMENT NO. 00-52167, OF DEED RECORDS OF JACKSON COUNTY, OREGON, AS PER THE CLIENT'S REQUEST.

**PROCEDURE:** UTILIZING INFORMATION FROM THE 1884 MAP OF THE TOWN OF GOLD HILL, AND INFORMATION AND FOUND MONUMENTATION PER FILED SURVEY MAPS NO. 1401, 3525, 8182, 10914 AND 14720, AND OREGON STATE HIGHWAY DEPARTMENT MAP DATED MARCH 1933 AND NUMBERED "3B-2-9", FOR CONTROL I SET MONUMENTS AS SHOWN HEREON. AN ELECTRONIC TOTAL STATION WAS USED TO MAKE ALL MEASUREMENTS.

**MAP OF SURVEY**

LOCATED IN:  
BLOCK 20 OF THE ORIGINAL MAP OF THE TOWN OF GOLD HILL  
IN THE NW 1/4 OF SECTION 22, T.36S., R.3W., W.M.  
CITY OF GOLD HILL, JACKSON COUNTY, OREGON

FOR:  
**THERON STIEHL**  
P.O. BOX 1471  
ROGUE RIVER, OREGON 97537  
(541) 582-1996

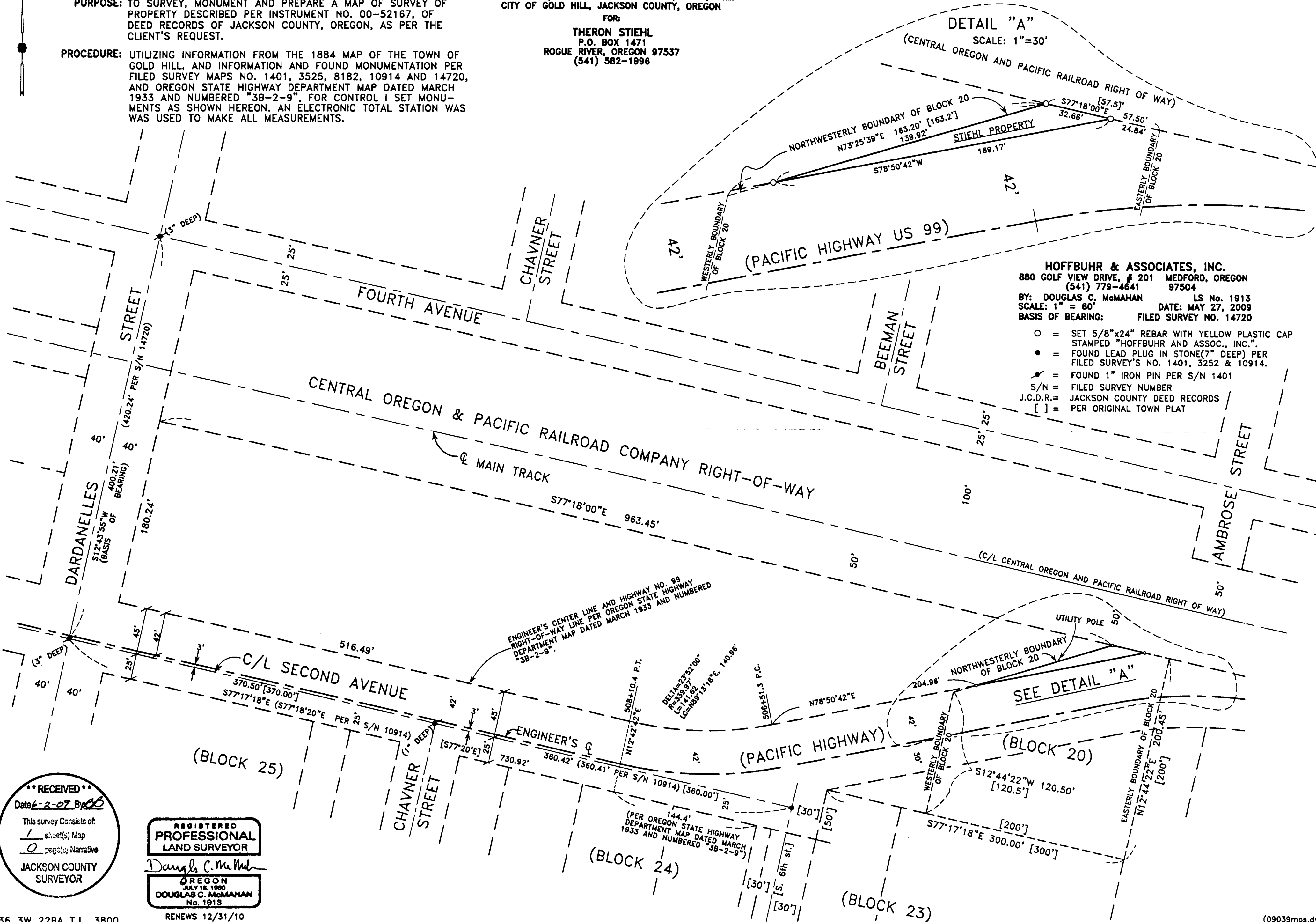

**HOFFBUHR & ASSOCIATES, INC.**  
880 GOLF VIEW DRIVE, # 201 MEDFORD, OREGON  
(541) 779-4641 97504  
BY: DOUGLAS C. McMAHAN LS No. 1913  
SCALE: 1" = 60' DATE: MAY 27, 2009  
BASIS OF BEARING: FILED SURVEY NO. 14720

- = SET 5/8"x24" REBAR WITH YELLOW PLASTIC CAP STAMPED "HOFFBUHR AND ASSOC., INC."
- = FOUND LEAD PLUG IN STONE(7" DEEP) PER FILED SURVEY'S NO. 1401, 3252 & 10914.
- ⚡ = FOUND 1" IRON PIN PER S/N 1401
- S/N = FILED SURVEY NUMBER
- J.C.D.R. = JACKSON COUNTY DEED RECORDS
- [ ] = PER ORIGINAL TOWN PLAT

**\*\* RECEIVED \*\***  
Date 6-2-07 By *DS*  
This survey consists of:  
1 sheet(s) Map  
0 page(s) Narrative  
JACKSON COUNTY  
SURVEYOR

**REGISTERED  
PROFESSIONAL  
LAND SURVEYOR**  
*Douglas C. McMahan*  
**OREGON**  
JULY 18, 1980  
**DOUGLAS C. McMAHAN**  
No. 1913  
RENEWS 12/31/10