

SURVEY NO. 20398

SURVEY NARRATIVE TO COMPLY WITH PARAGRAPH 209.250
OREGON REVISED STATUTES

SURVEY FOR: C.W. and Holly Bottorff
7950 Lost Creek Road
Eagle Point, Oregon

LOCATION: Sections 10 and 11, Township 37 South, Range 2East, W.M.
Jackson County, Oregon

PURPOSE: Determine, mark and map the adjusted property line between the two
tracts, which are in common ownership.

PROCEDURE: Bureau of Land Management brass disc monuments as shown on the
map were recovered and used to determine the common boundary
between the two tracts. The location for the property line adjustment
was monumented as determined by the property owners

The monument set at the county road right of way was placed at 30
feet from the centerline of the graveled surface

Basis of bearing: BLM 1992 survey

Date: April 15th, 2009



Roger R. Roberts

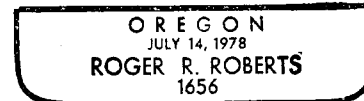

Expires 12-31-10

Roger R. Roberts
3365 Green Acres Drive
Central Point, Oregon 97502

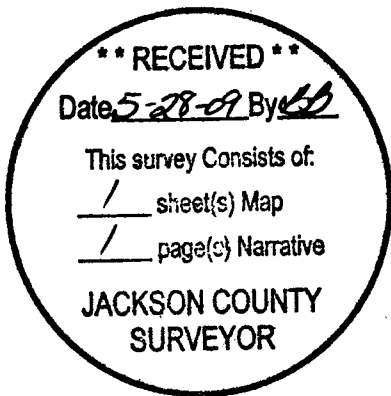

T37S R2E TL 4000, Sec 10 TL 1800.

2009

REGISTERED
PROFESSIONAL
LAND SURVEYOR

Roger R. Roberts
OREGON
JULY 14, 1978
ROGER R. ROBERTS
1656

RENEWAL 12-31-10

Jackson County
Development Services Approved

SUB2009-00009

Date 5/20/09

SURVEYED BY:

Roger R. Roberts, PLS
3365 Green Acres Drive
Central Point, Oregon 97502

Tel 541-664-5146
Cell 541-261-9891

April 15th, 2009

MAP of SURVEY

(Property Line Adjustment)

located in
Sections 10 and 11
Township 37 South, Range 2 East
Jackson County, Oregon

for

C. W. and Holly Bottorff
7950 Lost Creek Road
Eagle Point, Oregon

LEGEND

- Fd. BLM brass cap on pipe = ●
- Set 5/8"x24" iron rod with plastic cap marked "R ROBERTS LS 1656" = ●
- Basis of Bearing: BLM 1992 Survey

•• RECEIVED ••
Date 5-28-09 By BB
This survey consists of:
1 sheet(s) Map
1 page(s) Narrative
JACKSON COUNTY
SURVEYOR

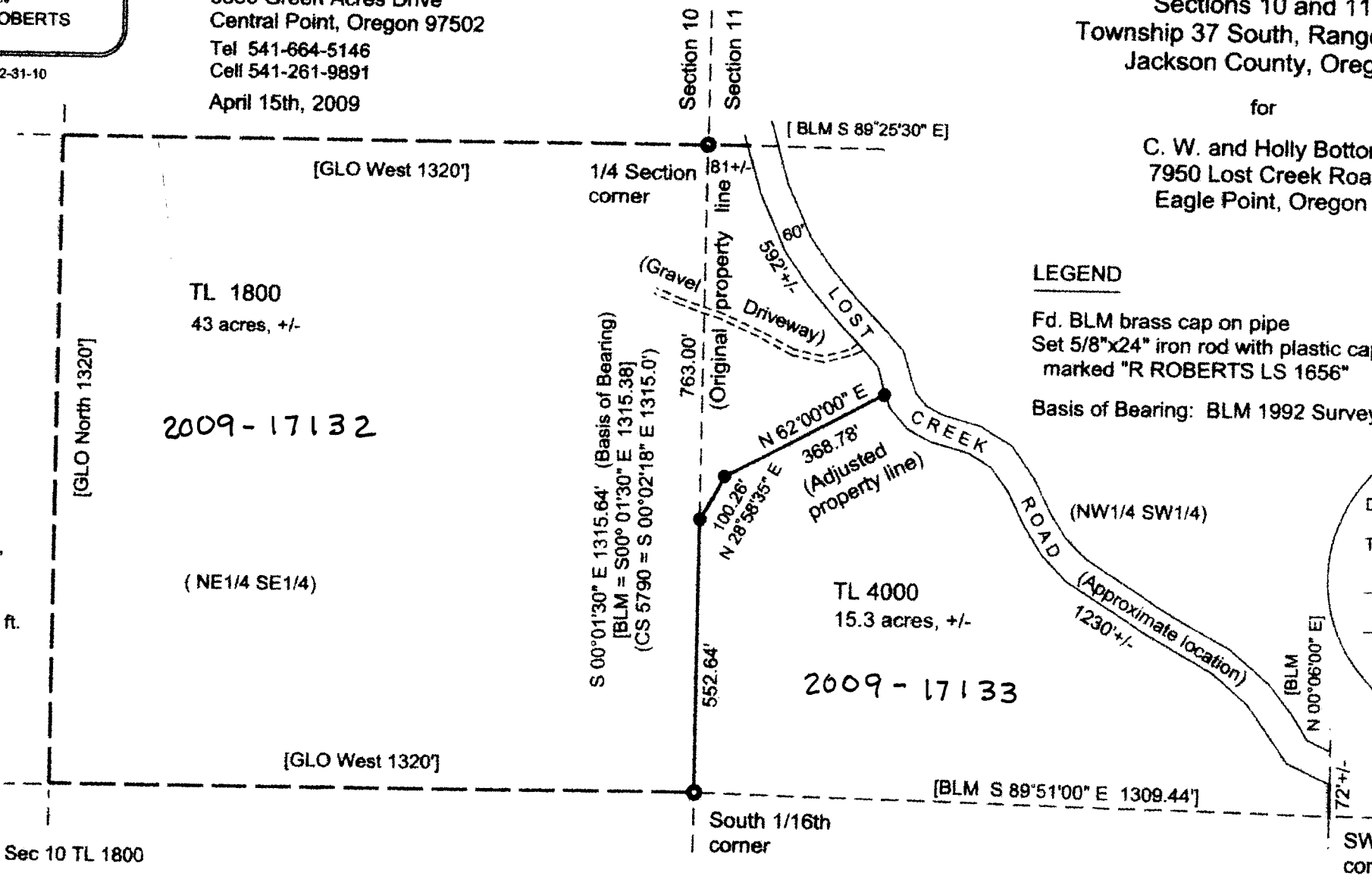

372E TL 4000, 372E Sec 10 TL 1800