

Examined and approved by Jackson County Development Services, File No SUB2009-00001.

By: *Herbert A. Farber*

Date: May 28, 2009

### MAP OF SURVEY PROPERTY LINE ADJUSTMENT

located in the  
NORTHWEST QUARTER OF SECTION 34,  
TOWNSHIP 35 SOUTH, RANGE 1 WEST,  
WILLAMETTE MERIDIAN, JACKSON COUNTY, OREGON  
for  
**HEDY WOODVILLE REVOCABLE TRUST**  
PO BOX 1335  
EAGLE POINT, OREGON 97524

Section Corner 27, 28, 33 and 34 bears  
N0°04'50"W, 750.26 feet per Record Inst No 95-06473.

### Rolling Hills Drive (Local Access Road)

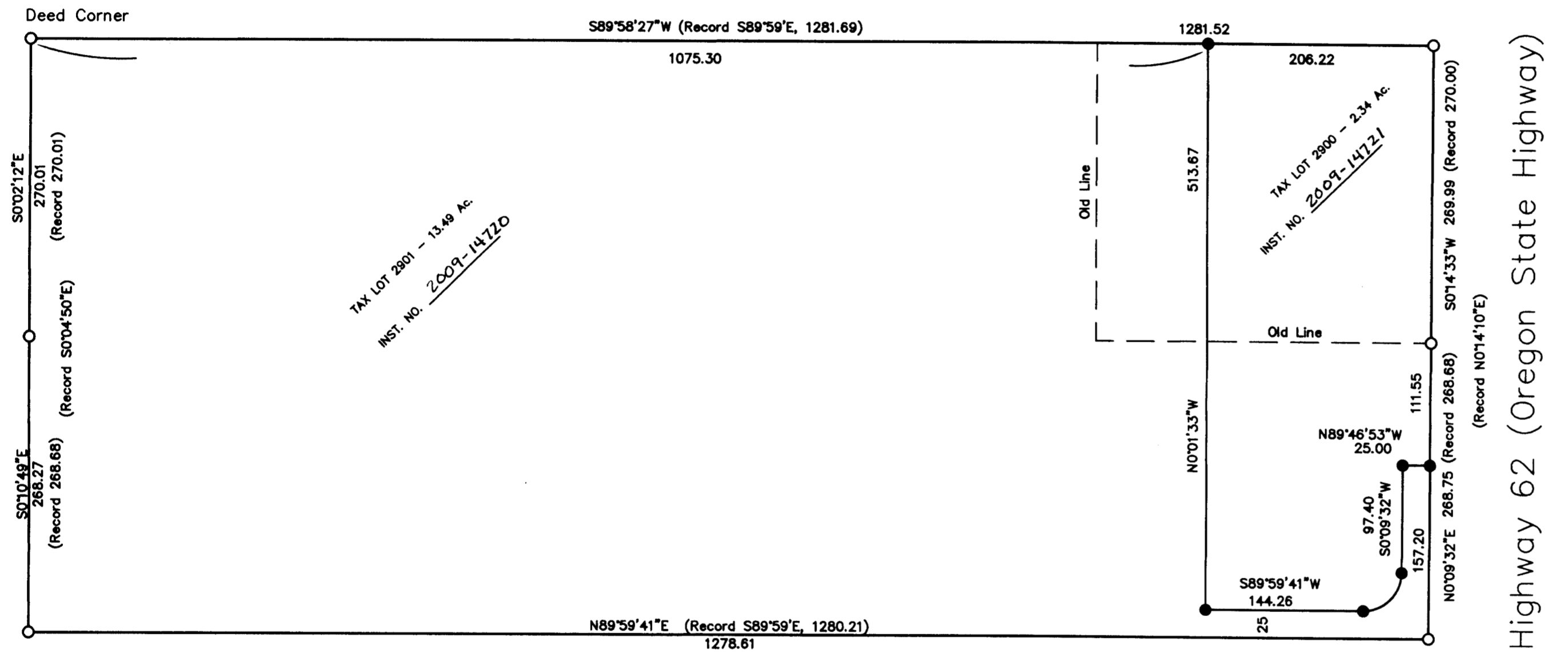

Radius=35.00  
Length=54.88  
Delta=89°50'08"  
Long Chord=S45°04'36"W, 49.43

**LEGEND**

- = FOUND 5/8" IRON PIN, S/N 1619 also Deed Corners
- = SET 5/8" x 24" IRON PIN w/ YELLOW PLASTIC CAP MARKED "FARBER PLS 2189"
- S/N = RECORD FILED SURVEY NUMBER

- RECORD SURVEY DATA IS SHOWN IN PARENTHESIS ADJACENT TO MEASURED SURVEY DATA PER S/N 1619 AND INST NO 95-06473.  
- INST. NO. = INSTRUMENT NUMBER AS RECORDED IN THE OFFICIAL RECORDS OF JACKSON COUNTY, OREGON.

#### SURVEY NARRATIVE TO COMPLY WITH O.R.S. 209.250

**Purpose:** This survey monuments the property line adjustment as approved by Jackson County File No SUB2009-00001.

**Procedure:** The exterior boundary monuments established on S/N 1619 were recovered in a closed traverse. These monuments are held at their found location. The newly adjusted line was monumented as shown hereon.

Surveyed by:  
**FARBER & SONS, INC. dba**  
**FARBER SURVEYING**  
PO BOX 5286  
431 OAK STREET  
CENTRAL POINT, OREGON 97502  
(541) 664-5599

REGISTERED  
PROFESSIONAL  
LAND SURVEYOR  
*Herbert A. Farber*  
OREGON  
JULY 28, 1985  
HERBERT A. FARBER  
2189  
RENEWAL DATE 12-31-09

\*\* RECEIVED \*\*  
DATE 5-27-09 BY hb  
This survey consists of:  
1 sheet(s) Map  
2 page(s) Narrative  
JACKSON COUNTY  
SURVEYOR

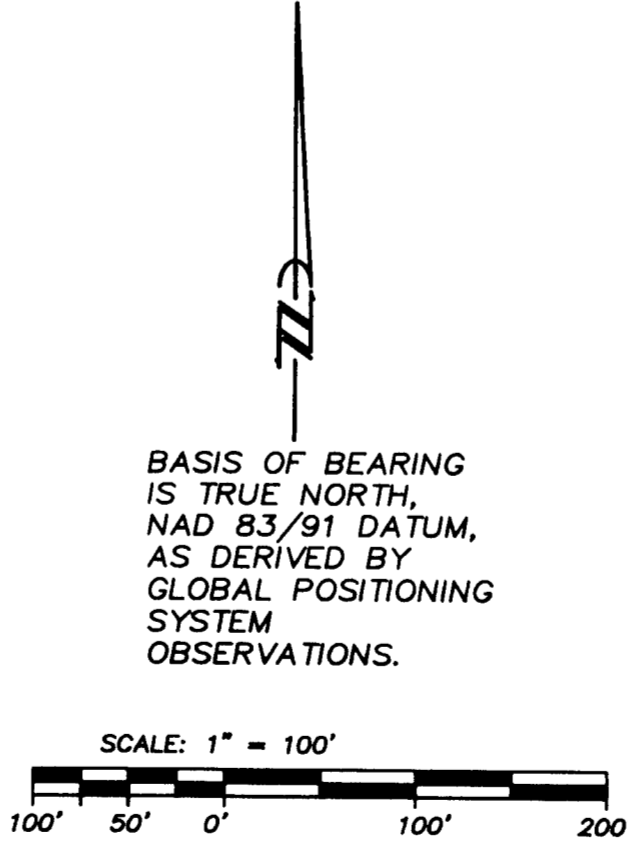

BASIS OF BEARING  
IS TRUE NORTH,  
NAD 83/91 DATUM,  
AS DERIVED BY  
GLOBAL POSITIONING  
SYSTEM  
OBSERVATIONS.

Examined and approved by Jackson County Development Services, File No SUB2009-00001.

By: *[Signature]*

Date: May 28, 2009

### MAP OF SURVEY PROPERTY LINE ADJUSTMENT

located in the  
NORTHWEST QUARTER OF SECTION 34,  
TOWNSHIP 35 SOUTH, RANGE 1 WEST,  
WILLAMETTE MERIDIAN, JACKSON COUNTY, OREGON  
for  
**HEDY WOODVILLE REVOCABLE TRUST**  
PO BOX 1335  
EAGLE POINT, OREGON 97524

Section Corner 27, 28, 33 and 34 bears  
N0°04'50"W, 750.26 feet per Record Inst No 95-06473.

### Rolling Hills Drive (Local Access Road)

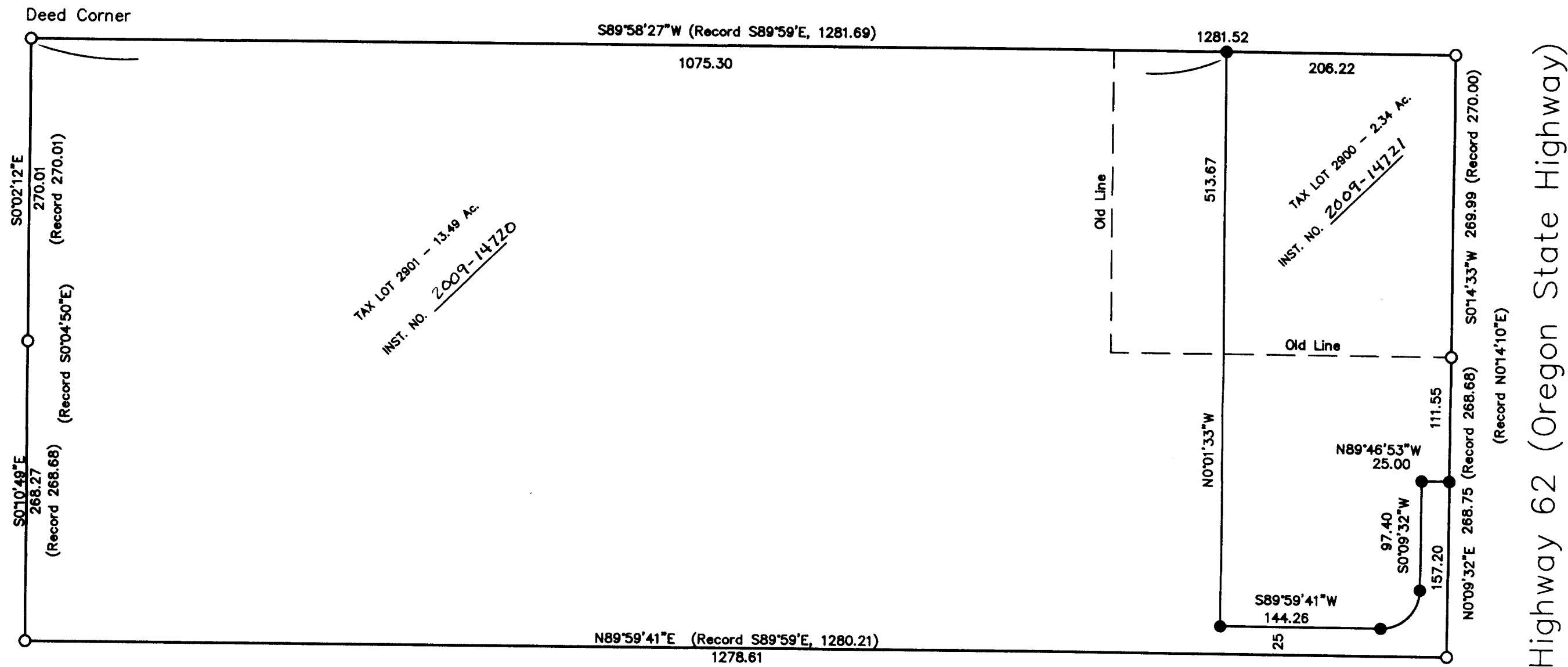

Radius=35.00  
Length=54.88  
Delta=89°50'08"  
Long Chord=S45°04'36"W, 49.43

#### LEGEND

- = FOUND 5/8" IRON PIN, S/N 1619 also Deed Corners
  - = SET 5/8" x 24" IRON PIN w/ YELLOW PLASTIC CAP MARKED "FARBER PLS 2189"
  - S/N = RECORD FILED SURVEY NUMBER
- RECORD SURVEY DATA IS SHOWN IN PARENTHESIS ADJACENT TO MEASURED SURVEY DATA PER S/N 1619 AND INST NO 95-06473.  
- INST. NO. = INSTRUMENT NUMBER AS RECORDED IN THE OFFICIAL RECORDS OF JACKSON COUNTY, OREGON.

#### SURVEY NARRATIVE TO COMPLY WITH O.R.S. 209.250

**Purpose:** This survey monuments the property line adjustment as approved by Jackson County File No SUB2009-00001.

**Procedure:** The exterior boundary monuments established on S/N 1619 were recovered in a closed traverse. These monuments are held at their found location. The newly adjusted line was monumented as shown hereon.

Surveyed by:  
FARBER & SONS, INC. dba



PO BOX 5286  
431 OAK STREET  
CENTRAL POINT, OREGON 97502  
(541) 664-5599

DATE: APRIL 1, 2009  
JOB NO.: 1064-08

JOBS\EAGLE POINT\WOODVILLE\MICROSURVEY\FINAL MAPS\MAP OF SURVEY 040609.DWG  
DRAWN BY: HAF ORIG. DATE: 12/26/08 REVISED BY: haf DATE: 04-06-09

REGISTERED  
PROFESSIONAL  
LAND SURVEYOR

*[Signature]*

OREGON  
JULY 26, 1985  
HERBERT A. FARBER  
2189

RENEWAL DATE 12-31-09

\*\* RECEIVED \*\*  
DATE 5-29-09 BY bb  
This survey consists of:  
1 sheet(s) Map  
2 page(s) Narrative  
JACKSON COUNTY  
SURVEYOR

BASIS OF BEARING  
IS TRUE NORTH,  
NAD 83/91 DATUM,  
AS DERIVED BY  
GLOBAL POSITIONING  
SYSTEM  
OBSERVATIONS.

