

**MAP OF SURVEY**

LOCATED IN:  
 LOT 66, OREGON HILLS SUBDIVISION, UNIT NO.3  
 IN THE SW 1/4 OF SECTION 22, T37S, R1W, WM.  
 IN THE CITY OF MEDFORD, JACKSON COUNTY, OR.

SURVEY FOR:  
 PHILIP W. WALKER AND PATRICE T. WALKER  
 142 HEATHER COURT  
 MEDFORD, OREGON 97504

SURVEY NARRATIVE TO COMPLY WITH PARAGRAPH  
 209.250 OREGON REVISED STATUTES

PURPOSE: TO SURVEY, MONUMENT AND PREPARE A MAP OF  
 SURVEY OF CLIENT'S PROPERTY PER INSTRUMENT  
 NO. 98-35336, J.C.D.R.

PROCEDURE: UTILIZING INFORMATION AND FOUND MONUMENTATION  
 PER PLAT OF OREGON HILLS SUBDIVISION, UNIT NO.  
 3, FOR CONTROL, I SET MONUMENTS AS SHOWN  
 HEREON. AN ELECTRONIC TOTAL STATION WAS USED  
 TO MAKE ALL MEASUREMENTS. THE PLAT RECORD  
 INFORMATION WAS HELD FOR THE LOT BOUNDARIES.

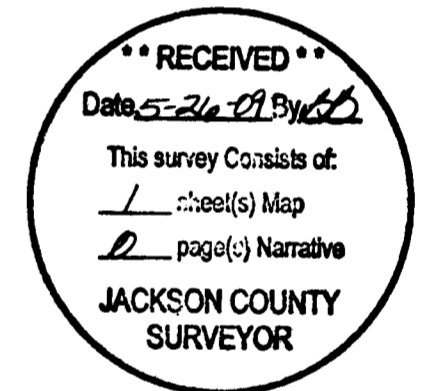
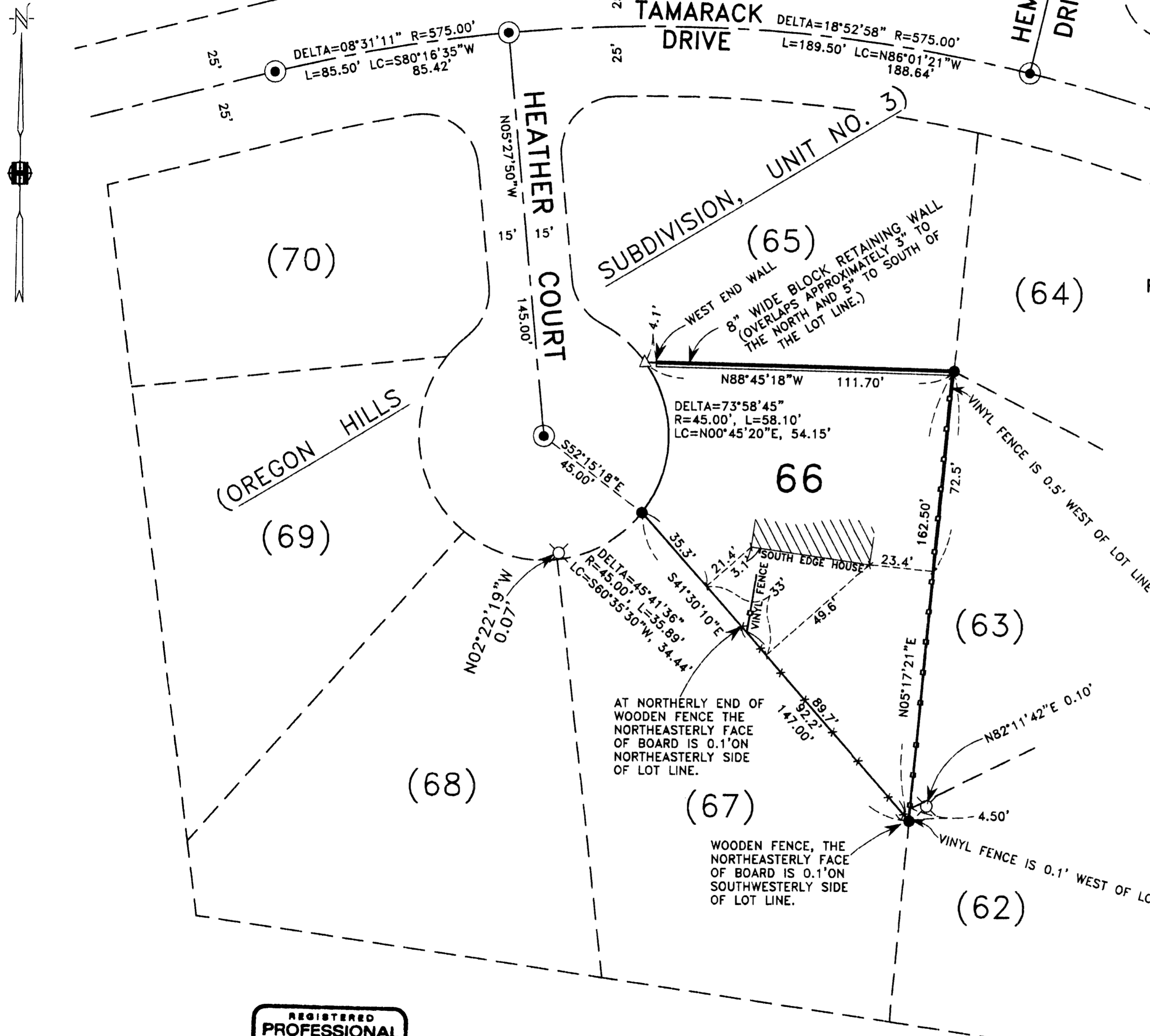

**HOFFBUHR & ASSOCIATES, INC.**  
 880 GOLF VIEW DRIVE, # 201 MEDFORD, OREGON  
 (541) 779-4641 97504  
 BY: DOUGLAS C. McMAHAN LS No. 1913  
 SCALE: 1" = 30' DATE: MAY 14, 2009  
 BASIS OF BEARING: OREGON HILLS SUBDIVISION,  
 UNIT NO. 3(C/L MONUMENTS)

- ⊗ = FOUND 5/8" IRON PIN WITH PLASTIC CAP STAMPED "D. McMAHAN LS 1913" PER PLAT OF OREGON HILLS SUBDIVISION, UNIT NO. 3.
- = SET LEAD PLUG AND TACK WITH WASHER STAMPED "LS 1913".
- ⊙ = FOUND BRASS DISC IN CONCRETE STAMPED "LS 1913" PER PLAT OF OREGON HILLS SUBDIVISION, UNIT NO. 3.
- △ = FOUND LEAD PLUG AND TACK WITH WASHER UNREADABLE, ORIGIN UNKNOWN.
- J.C.D.R. = JACKSON COUNTY DEED RECORDS

REGISTERED  
 PROFESSIONAL  
 LAND SURVEYOR  
 Douglas C. McMah  
 OREGON  
 JULY 18, 1980  
 DOUGLAS C. McMAHAN  
 No. 1913

RENEWS 12/31/10