

MAP OF SURVEY
FOR
HEIDI AND MICHAEL SMITH
802 EAST VILAS ROAD
CENTRAL POINT, OR 97502
LOCATED IN
NW1/4, SECTION 6
T.37S., R.1W., W.M.
JACKSON COUNTY, OREGON
DATE: MAY 20, 2009

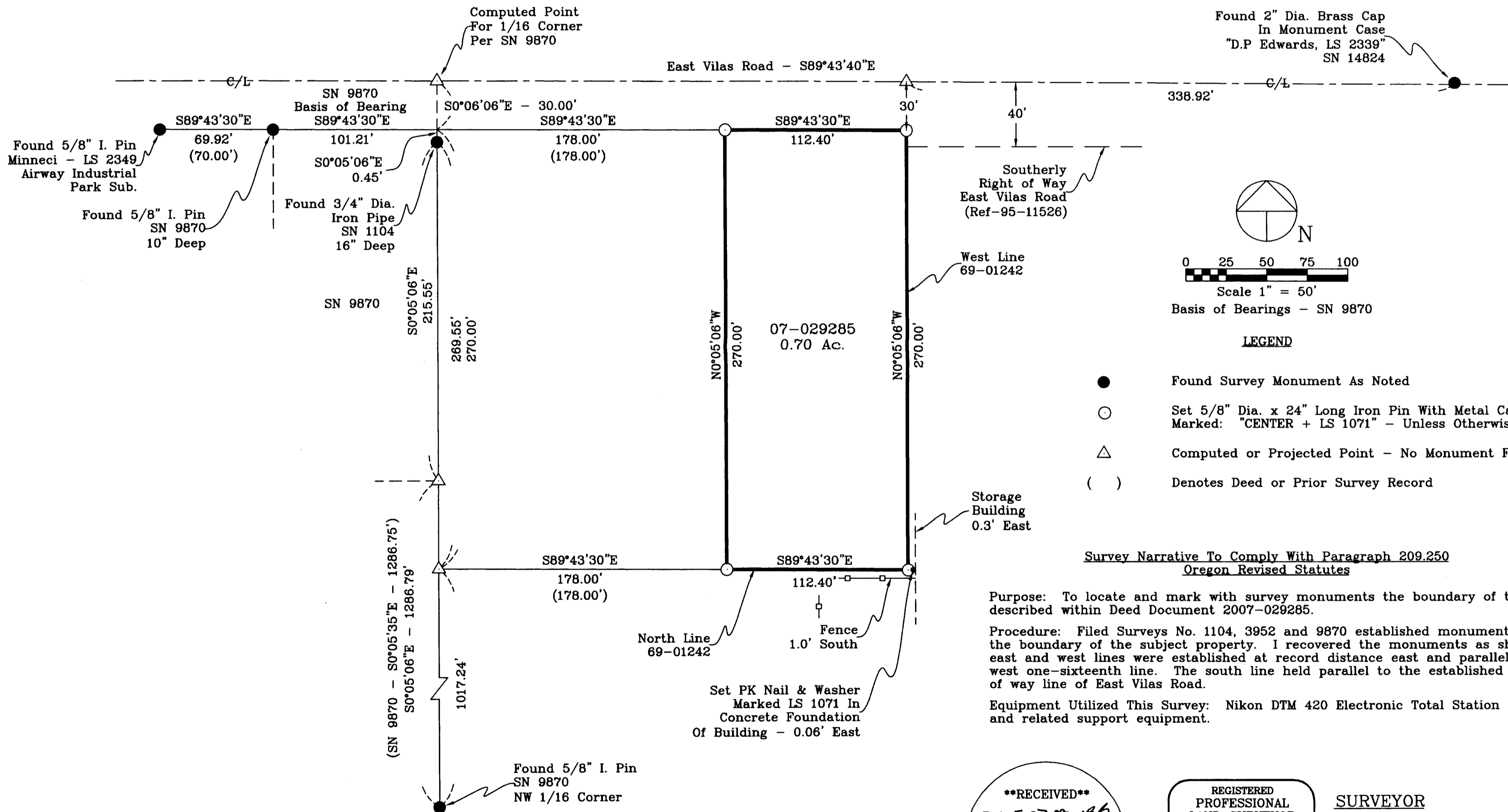

Found 2" Dia. Brass Cap
In Monument Case
"D.P Edwards, LS 2339"
SN 14824

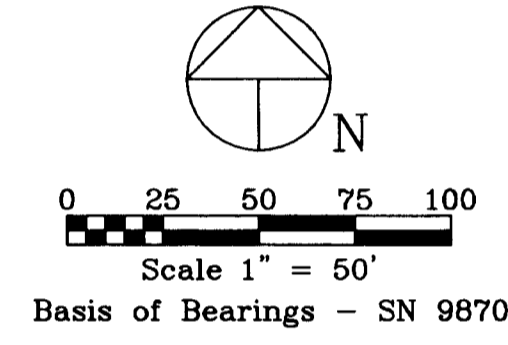

LEGEND

- Found Survey Monument As Noted
- Set 5/8" Dia. x 24" Long Iron Pin With Metal Cap Marked: "CENTER + LS 1071" - Unless Otherwise Noted
- △ Computed or Projected Point - No Monument Found or Set
- () Denotes Deed or Prior Survey Record

Survey Narrative To Comply With Paragraph 209.250 Oregon Revised Statutes

Purpose: To locate and mark with survey monuments the boundary of the land described within Deed Document 2007-029285.
Procedure: Filed Surveys No. 1104, 3952 and 9870 established monuments controlling the boundary of the subject property. I recovered the monuments as shown, the east and west lines were established at record distance east and parallel with the west one-sixteenth line. The south line held parallel to the established south right of way line of East Vilas Road.
Equipment Utilized This Survey: Nikon DTM 420 Electronic Total Station Theodolite and related support equipment.

****RECEIVED****
Date 5-27-09 By HL
This Survey Consists of:
1 sheet(s) Map
D page(s) Narrative
JACKSON COUNTY
SURVEYOR

REGISTERED
PROFESSIONAL
LAND SURVEYOR
Harold L. Center
OREGON
JULY 30, 1978
HAROLD L. CENTER
1071

SURVEYOR
HAROLD L. CENTER
2604 David Lane
Medford, OR 97504
Phone 541-535-6108
Oregon Certificate No. 1071
Certificate Renewal Date: 12/31/09

Expires: 12/31/09