

# MAP OF SURVEY

LOCATED IN  
NW1/4 OF THE SW1/4 OF THE SW1/4 OF SECTION 27  
TOWNSHIP 32 SOUTH, RANGE 3 EAST,  
WILLAMETTE MERIDIAN  
JACKSON COUNTY, OREGON

SURVEY FOR:  
ROCKY L. & TRACY A. VANWORMER  
450 RED BLANKET ROAD  
PROSPECT, OREGON 97526

SURVEY BY:  
SMITH SURVEYING  
LLOYD "BUTCH" SMITH  
7050 HIGHWAY 140  
EAGLE POINT, OREGON 97524  
(541) 826-2509

MAY 2009

## PURPOSE OF SURVEY

BOUNDARY SURVEY OF TRACTS DESCRIBED IN INSTRUMENT NO. 2001-39475

## PROCEDURE:

USING A NIKON TOTAL STATION A SERIES OF TRAVERSES WERE COMPLETED TO TIE TO EXISTING MONUMENTS AS NOTED TO DELINEATE THE NW1/4 OF THE SW1/4 OF THE SW1/4. THE ENTIRE NW 1/4 OF THE SW1/4 OF THE SW1/4 WAS PARCELED OFF INTO 4 PARCELS BY STRICKLUND ET. UX. UTILIZING METES AND BOUNDS DESCRIPTIONS BEGINNING WITH TAX LOT 2102 IN 1966, TAX LOT 2003 IN 1967, TAX LOT 2104 IN 1968 AND FINALLY TAX LOT 2101 IN 1977. ALL OF THE METES AND BOUNDS CONVEYANCES UTILIZED CARDINAL DIRECTIONS AND ASSUMED A 660' SQUARE FOR THE 1/64 SECTION. TAX LOTS 2102 AND 2103 ARE INDEPENDENT OF EACH OTHER AND ARE SENIOR TO TAX LOTS 2102 AND 2104. FOR TAX LOT 2103 I HELD THE BEARING FOR THE WEST SECTION LINE AS THE BASIS FOR NORTH-SOUTH CALLS AND HELD PERPENDICULAR TO THE WEST SECTION LINE FOR EAST-WEST CALLS

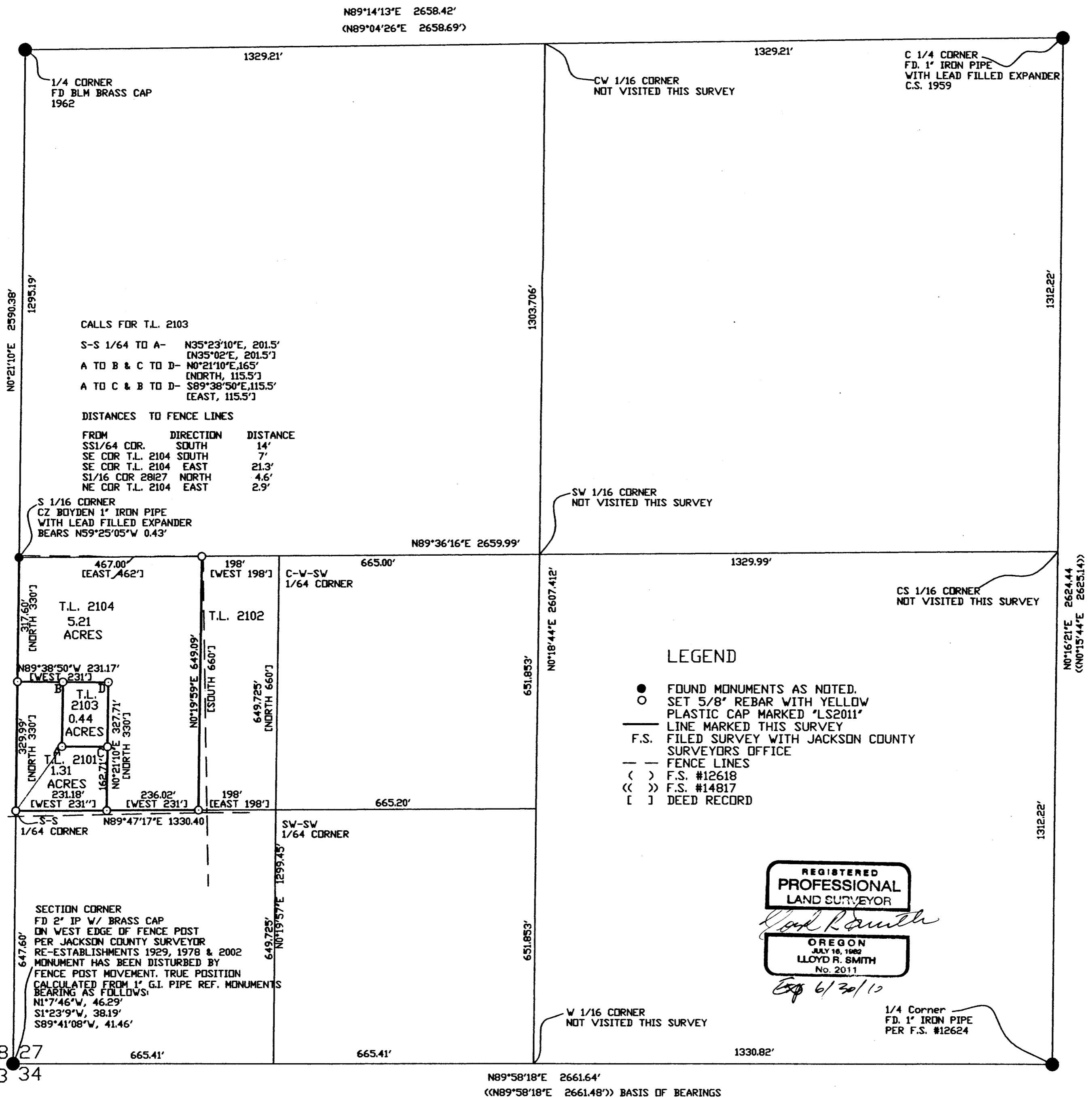
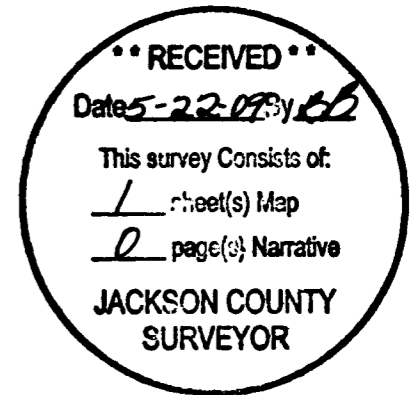

REGISTERED  
PROFESSIONAL  
LAND SURVEYOR  
*Lloyd R. Smith*  
OREGON  
JULY 16, 1982  
LLOYD R. SMITH  
No. 2011  
*Exp 6/30/12*