

PARTITION PLAT NO. P-16-2009
Located in the N.E. 1/4 of Sec. 21, T.36S., R.1W., W.M.
White City Jackson County, Oregon

Filed for record
and recorded as
of Jackson Cour

Index Volume 6

Christine

County Surveyor

SURVEY FOR:

FRED GOODWIN
2758 MERRY LANE
WHITE CITY, OR 97503

SURVEY BY:

L.J. FRIAR & ASSOCIATES, P.C.
CONSULTING LAND SURVEYORS
816 WEST EIGHTH STREET
MEDFORD, OREGON 97501
PHONE: (541) 772-2782
EMAIL: LJFRIAR@CHARTER.NET
FRIARANDASSOCIATES.COM

DATE:

AUGUST 15, 2008

I, JAMES E. HIBBS, A
THIS PLAT CORRECTLY
FOR PARTITIONS, AND
FOLLOWS:

Beginning at the Ne
official plat thereof,
BEGINNING; thence
Southwest corner o
plat thereof, now o
County, Oregon and
thence along the S
feet to the Southea
said OPALINA VILLA
3, of said OPALINA
said OPALINA VILLA
beginning.

_____, 20 08

0.095 have been paid

Deputy
Tax Collector

r in fee of the land shown
ve caused the same to be
public for public use the
d establish the Shared

GOODWIN

ed the foregoing instrument

_____, 2009

SURVEY NARRA

PURPOSE: TO SURVE
A LAND F

PROCEDURE: MADE TIES
LOCATION:
SHEET 2.

E:
ST 15, 2008

PARTITION PLAT NO. P-16-2009
Located in the N.E. 1/4 of Sec. 21, T.36S., R.1W., W.M.
White City Jackson County, Oregon

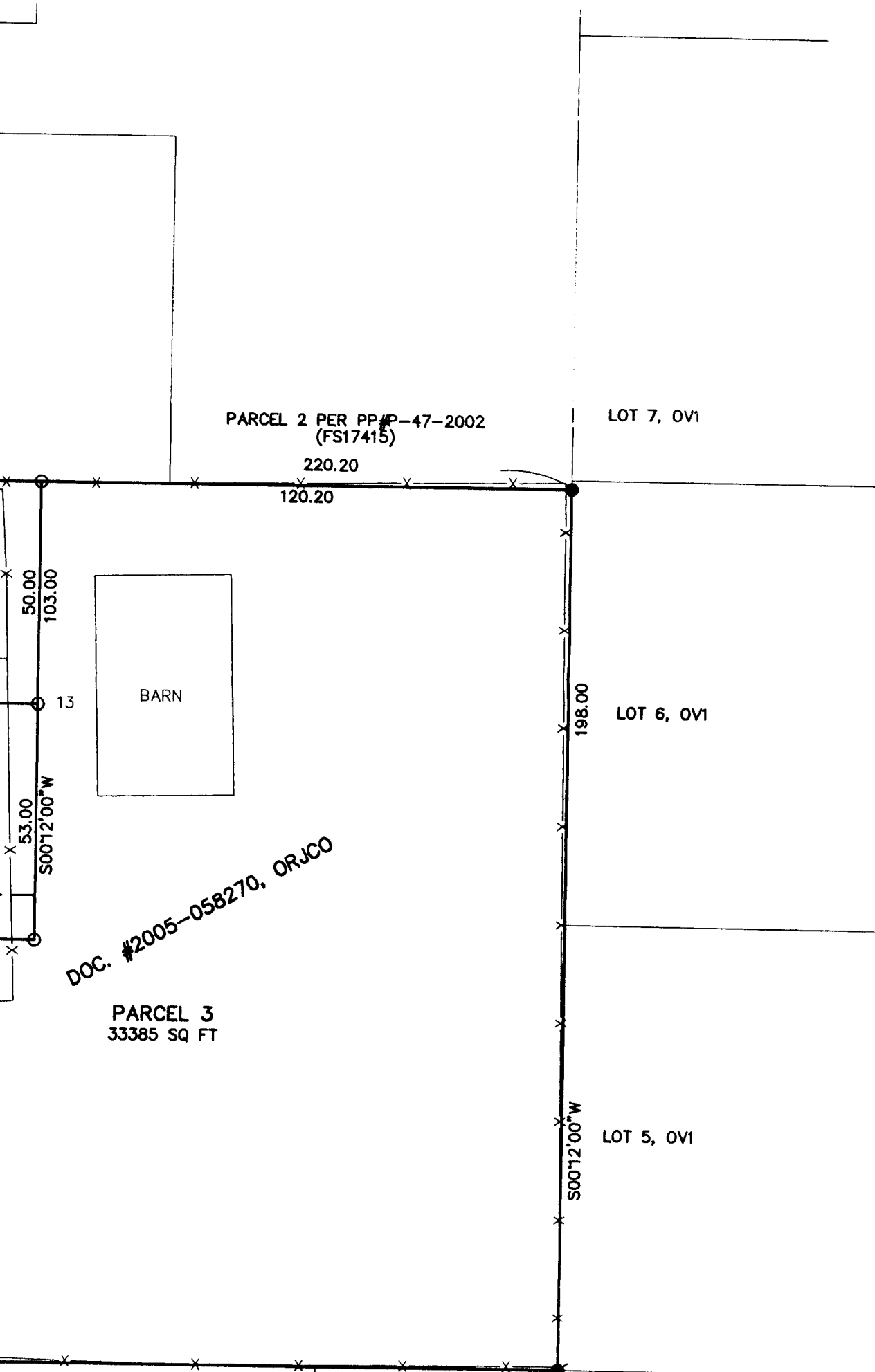

NOTA
(BY RE
COMMIS
THE C
APPLY