

DETAIL MAP
SURVEY FOR

JOHN N. REID, 2190 SISKIYOU
BOULEVARD, ASHLAND, OREGON.
SEC. 14, T. 39S. R. 1E. W.M. OREGON

DATE: 10-11-62

SCALE: 1" = 100'

RECORD BEARINGS

3/4" IRON PIPES AT TRACT CORNERS
UNLESS SHOWN OTHERWISE.



GUETZLAFF SUBDIVISION

ELY. N.E. COR. GUETZLAFF
SUBDIVISION

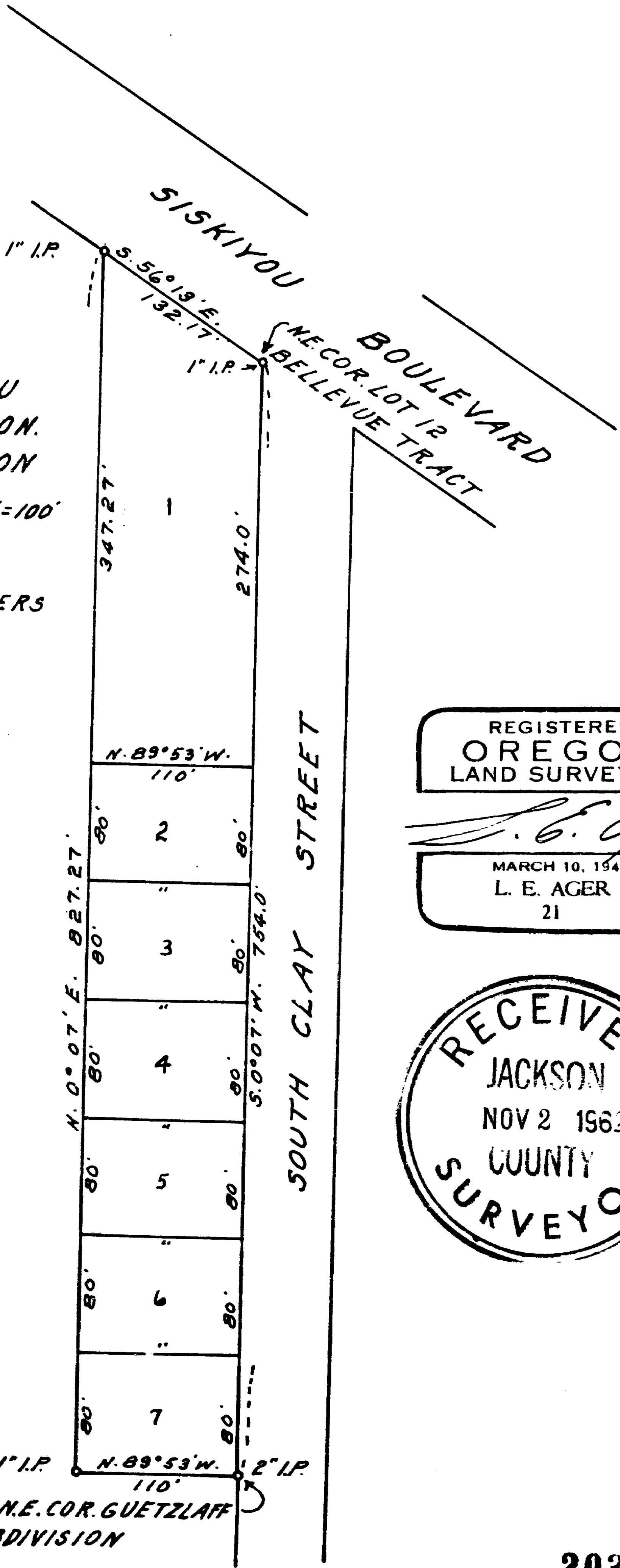

REGISTERED
OREGON
LAND SURVEYOR

L. E. Ager
MARCH 10, 1944
L. E. AGER
21

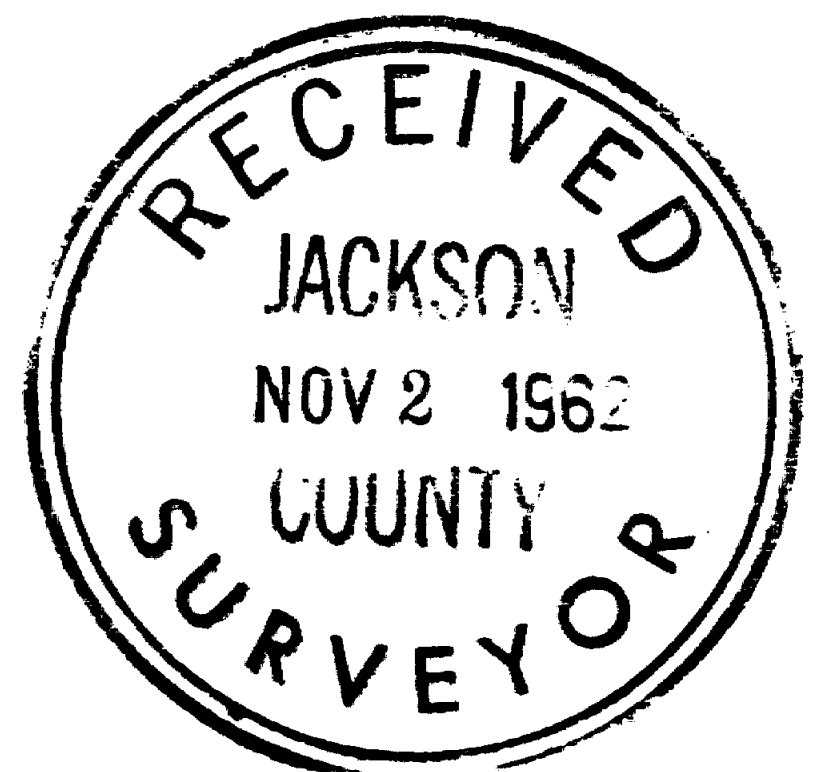

Survey narrative to comply with ORS 209.250, Oregon State Law

For: John N. Reid, 2190 Siskiyou Boulevard, Ashland, Oregon

Purpose: To mark the boundaries of tracts shown on map for tentative future subdivision.

Procedure: the boundaries of the original tract had been previously established and marked with iron pipes shown as found on my map. I surveyed the tracts shown by numbers 2 to 7, using the original corner pipes for control.

