

20388

OREGON CORNER RESTORATION FORM

Section 8 Township 35 Range 2 E
County Jackson Date 4/4/09

Corner Designation _____

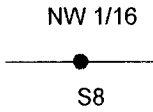

- _____ Condition Report Only
- _____ Not Found
- Renewed
- _____ Unrecorded
- Surveyed In
- Referenced Out

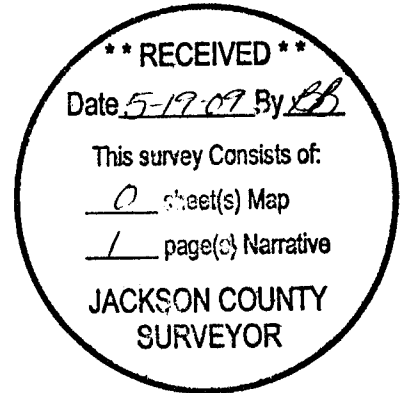

Previous Renewals/Surveys, etc. _____

RAMBO SURVEYS 7839 & 8369

Monument(s) & Accessories Found: (Condition and Source)
FOUND 5/8" IRON ROD 15" ABOVE GROUND IN MOUND OF STONES

Monument Detail

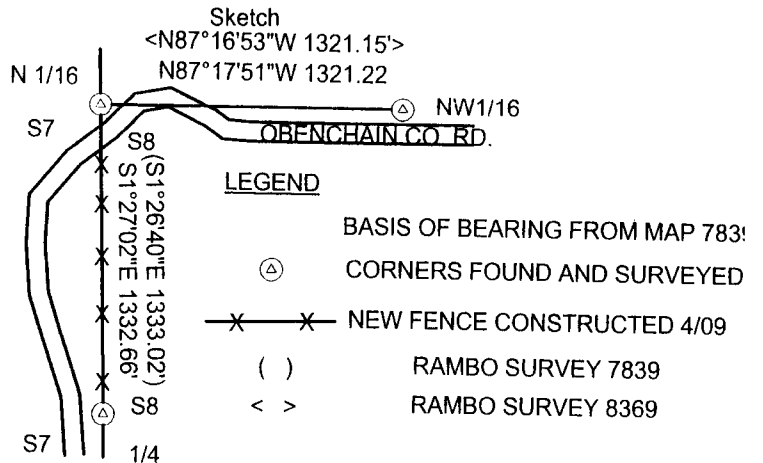
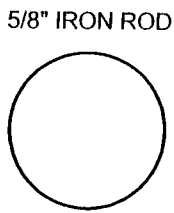

Monument Set (Procedures and Description) _____

New Accessories

9" Douglas Fir bears N77 1/4°E 36.4 Ft. We Scribe NW1/16 S8 BT And Tag
9" Cedar bears N28 1/2°W 8.1 Ft. We Scribe NW1/16 S8 BT And Tag

Location & Comments

Corner lies approx. 24 ft. north of the north fog line of obenchain county road. Put metal fence post approx. 1.5 ft. west of corner.

Compass Bearing 19°
Firm/Agency Lone Rock Timber Co.
Address P. O. Box 1127
Roseburg, Ore. 97470
Party Chief Ken W. Hoffine
Notes Gary Angiolet
Witness Ignacio Roman

Surveyor's Seal

