

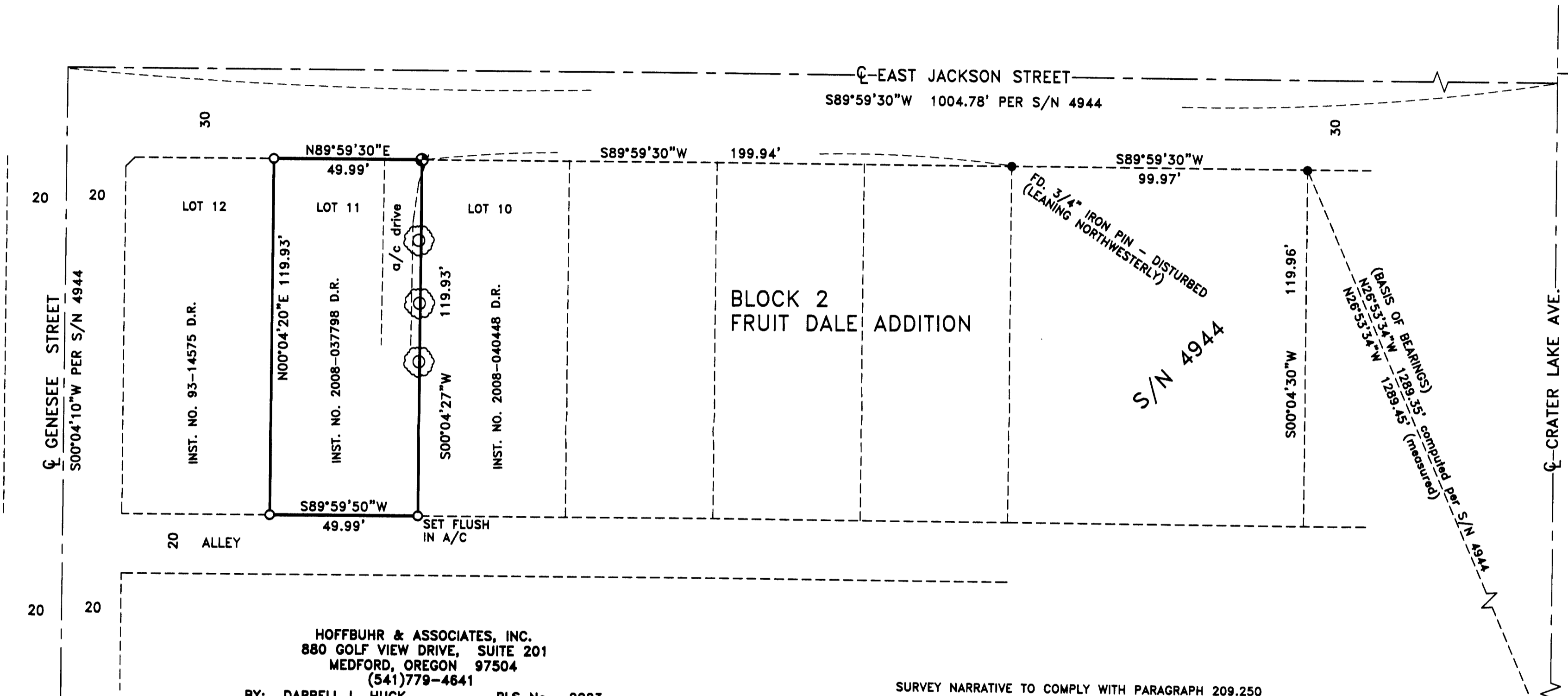

MAP OF SURVEY FOR DUANE NOON

LOCATED IN:

LOT 11, BLOCK 2, FRUIT DALE ADDITION IN
THE N.E. 1/4, SEC.30, T.37 S., R.1W., W.M.,
CITY OF MEDFORD, JACKSON COUNTY, OREGON



HOFFBUHR & ASSOCIATES, INC.
880 GOLF VIEW DRIVE, SUITE 201
MEDFORD, OREGON 97504
(541)779-4641

BY: DARRELL L. HUCK PLS No. 2023
SCALE: 1 Inch = 30' APRIL 18, 2009
BASIS OF BEARING: SURVEY NO. 4944

- = Set 5/8"x24" Iron reinforcing pin with plastic cap stamped "D. Huck LS 2023".
- ⊗ = set lead plug & tack w/ brass washer stamped "LS 2023".
- = Found 3/4" Iron pin per S/N 4944, unless noted otherwise
- ⊙ = Found brass cap monument
- S/N = Survey Number
- D.R. = Deed Record, Jackson County, Oregon
- ⊗ = Existing Redwood Tree

SURVEY NARRATIVE TO COMPLY WITH PARAGRAPH 209.250
OREGON REVISED STATUTES

Purpose: to survey and monument that tract of land described in Instrument No. 2008-037798 of the Official Records of Jackson County, Oregon.

Procedure: the property now being surveyed is Lot 11 in Block 2 of Fruit Dale Addition. In 1972, surveyor Mark Boyden surveyed Lots 5 and 6 of Block 2, whereby he computed the location of Block 2 and set monuments at the prorated location of the boundary of Lots 5 and 6. Utilizing a Trimble S6 robotic instrument, a control traverse was run, tying monuments per Boyden's survey No. 4944. The surveyed monuments were found to be in close harmony with Survey No. 4944. I held the found monuments and data from survey 4944 as controlling and set monuments at the proportioned location of Lot 11 as shown.

S.E. COR.
D.L.C. NO. 42
(COMPUTED LOCATION
FROM CITY R.P.'S)

REGISTERED
PROFESSIONAL
LAND SURVEYOR

Darrell L. Huck

OREGON
FEBRUARY 4, 1989
DARRELL L. HUCK
2023

Expires 6/30/2009

37 1W 30BA TAX LOT 2300

** RECEIVED **
Date 5-8-09 By [Signature]
This survey consists of:
1 sheet(s) Map
0 page(s) Narrative
JACKSON COUNTY
SURVEYOR