

# PLAT

SHOWING A SURVEY SITUATED IN THE SW1/4 OF THE NW1/4 OF SEC. 15, T.36S., R.4W., W.M., JACKSON COUNTY, OREGON. (MAP 36-4W-15BC, TL 1802)

**\*\* RECEIVED \*\***  
 Date 4-27-09 By *[Signature]*  
 This survey consists of:  
 1 sheet(s) Map  
 2 page(s) Narrative  
 JACKSON COUNTY SURVEYOR

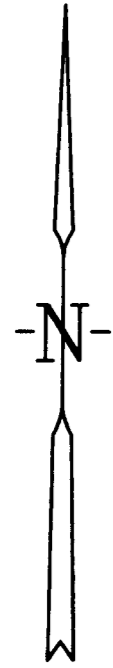

NW COR. LOT 8, BLK 3, CARNER & SABINS' 2ND ADD. NOT VISITED

SEE C.S. 18349

## NARRATIVE

THE PURPOSE IS TO SURVEY THAT PARCEL OF LAND DESCRIBED IN INSTRUMENT NO. 95-02129, OFFICIAL RECORDS OF JACKSON COUNTY, OREGON.

I RECOVERED AND HELD TO MONUMENTS SET PER C.S. 9489 AND JACKSON COUNTY PUBLIC WORKS DEPT., WHICH WERE FOUND AS SHOWN ON THE ANNEXED PLAT. THENCE I SET MONUMENTS AS SHOWN ON ANNEXED PLAT.

A NIKON DTM-A20LG TOTAL STATION WAS USED TO EXECUTE THIS SURVEY.

## LEGEND

- SET 5/8" X 30" IRON ROD WITH YELLOW PLASTIC CAP MARKED "NYGREN LS1035".
  - FOUND MONUMENT AS NOTED.
  - ( ) RECORD PER C.S. 9489
  - [ ] RECORD PER C.S. 18349
- J.C.P.W. JACKSON COUNTY PUBLIC WORKS DEPT.  
 BEARINGS BASED ON C.S. 18349

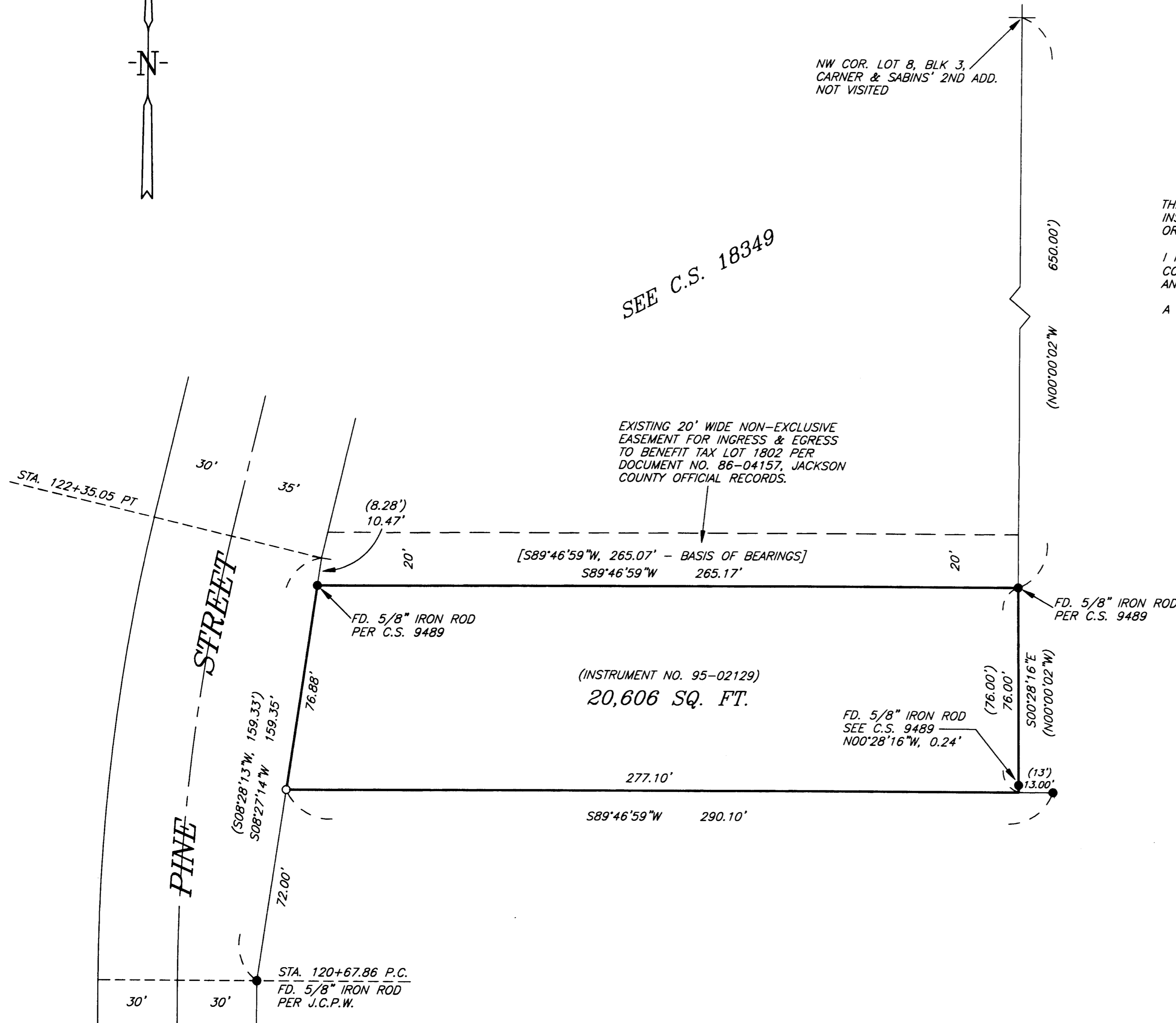

REGISTERED PROFESSIONAL LAND SURVEYOR  
*[Signature]*  
 OREGON  
 GERALD V. NYGREN  
 AUGUST 22, 1975  
 1035  
 RENEW: 12-31-10

SURVEYED FOR: MAX MAUBACH P.O. BOX 951 ROGUE RIVER, OR 97537	<b>GERALD V. NYGREN</b> 522 BARKER DRIVE MERLIN, OREGON 97532	DATE: MAR. 18, 2009 SCALE: 1" = 30' JOB NO. 09-13
---	---	---

THIS PLAT WAS PREPARED WITH A HEWLETT-PACKARD (HP) DESIGNJET 500 USING HP NO. C4844A INKJET INK ON CONTINENTAL IMAGING NO. JPC4M2 POLYESTER FILM.