

MAP OF SURVEY FOR ANDERSON ENGINEERING

Located in:
the S.E. 1/4 of Sec. 2, T. 36 S., R. 1W., W.M.,
JACKSON COUNTY, OREGON

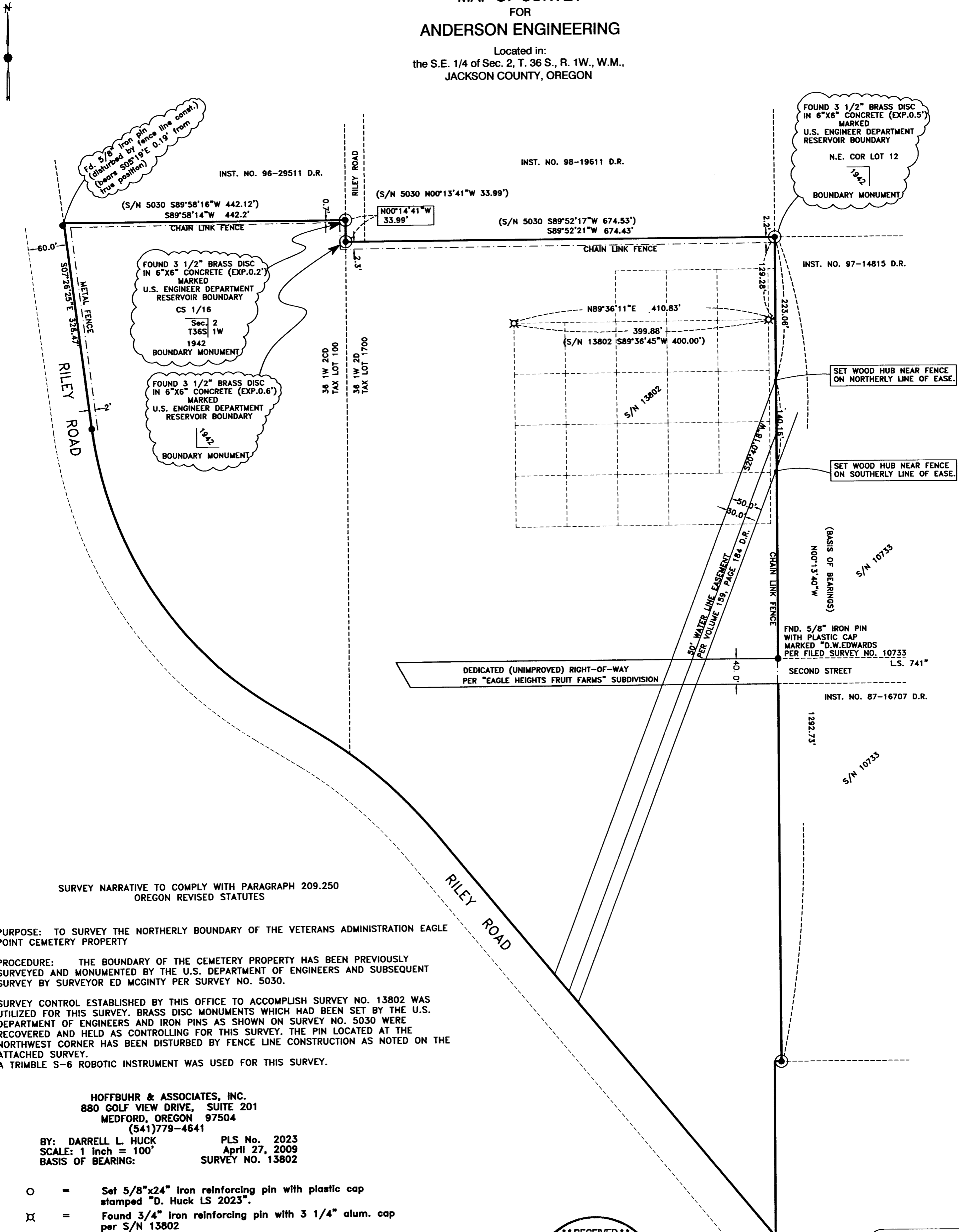

SURVEY NARRATIVE TO COMPLY WITH PARAGRAPH 209.250
OREGON REVISED STATUTES

PURPOSE: TO SURVEY THE NORTHERLY BOUNDARY OF THE VETERANS ADMINISTRATION EAGLE
POINT CEMETERY PROPERTY

PROCEDURE: THE BOUNDARY OF THE CEMETERY PROPERTY HAS BEEN PREVIOUSLY
SURVEYED AND MONUMENTED BY THE U.S. DEPARTMENT OF ENGINEERS AND SUBSEQUENT
SURVEY BY SURVEYOR ED MCGINTY PER SURVEY NO. 5030.

SURVEY CONTROL ESTABLISHED BY THIS OFFICE TO ACCOMPLISH SURVEY NO. 13802 WAS
UTILIZED FOR THIS SURVEY. BRASS DISC MONUMENTS WHICH HAD BEEN SET BY THE U.S.
DEPARTMENT OF ENGINEERS AND IRON PINS AS SHOWN ON SURVEY NO. 5030 WERE
RECOVERED AND HELD AS CONTROLLING FOR THIS SURVEY. THE PIN LOCATED AT THE
NORTHWEST CORNER HAS BEEN DISTURBED BY FENCE LINE CONSTRUCTION AS NOTED ON THE
ATTACHED SURVEY.
A TRIMBLE S-6 ROBOTIC INSTRUMENT WAS USED FOR THIS SURVEY.

HOFFBUHR & ASSOCIATES, INC.
880 GOLF VIEW DRIVE, SUITE 201
MEDFORD, OREGON 97504
(541)779-4641

BY: DARRELL L. HUCK PLS No. 2023
SCALE: 1 inch = 100' April 27, 2009
BASIS OF BEARING: SURVEY NO. 13802

- = Set 5/8"x24" iron reinforcing pin with plastic cap stamped "D. Huck LS 2023".
- ⊗ = Found 3/4" iron reinforcing pin with 3 1/4" alum. cap per S/N 13802
- = Found 5/8" iron pin per S/N 5030 unless noted otherwise
- ⊙ = Found 3 1/2" brass disc in 6"x6" concrete Reservoir Boundary Monument
- D/R = Deed Records of Jackson County, Oregon
- S/N = Survey Number (survey on file in the office of the Jackson County Surveyor)

RECEIVED
Date 4-29-09 By D.L.H.
This survey consists of:
1 sheet(s) Map
0 page(s) Narrative
JACKSON COUNTY
SURVEYOR

REGISTERED
PROFESSIONAL
LAND SURVEYOR
Darrell L. Huck
OREGON
FEBRUARY 4, 1983
DARRELL L. HUCK
2023
Expires 6/30/2009