

2037

PS. 288+2033
(FD)

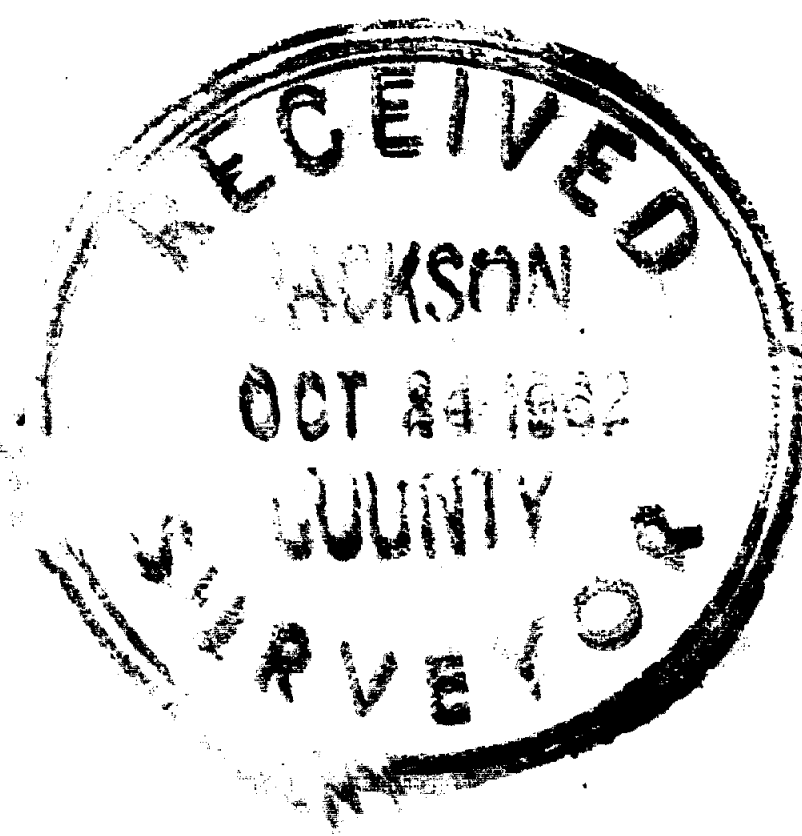

OLD HIGHWAY STA. 268+14.80
EQUALS NEW HIGHWAY STA. 281+67.46

OREGON
Charles P. Hoyle

P.T. 279+22.94
(FD)

BEARINGS BY PREVIOUS SURVEY
●=SET 3/4" G.I.P.

BOUNDARY SURVEY FOR
PACIFIC NORTHWEST BELL
PROPERTY SITUATED IN
D.L.C. 43, T.38S., R.1W., W.M.
JACKSON COUNTY, OREGON
L.P. LOVEJOY LS. MEDFORD, ORE.
SCALE: 1"=20' JUNE 28, 1962

NOTE: POSITION THIS LINE ESTABLISHED BY CO. SURVEYOR 1953.
EAST LINE D.L.C. 43
1472.80
1485.30
SE. COR. D.L.C. 43 (FD)

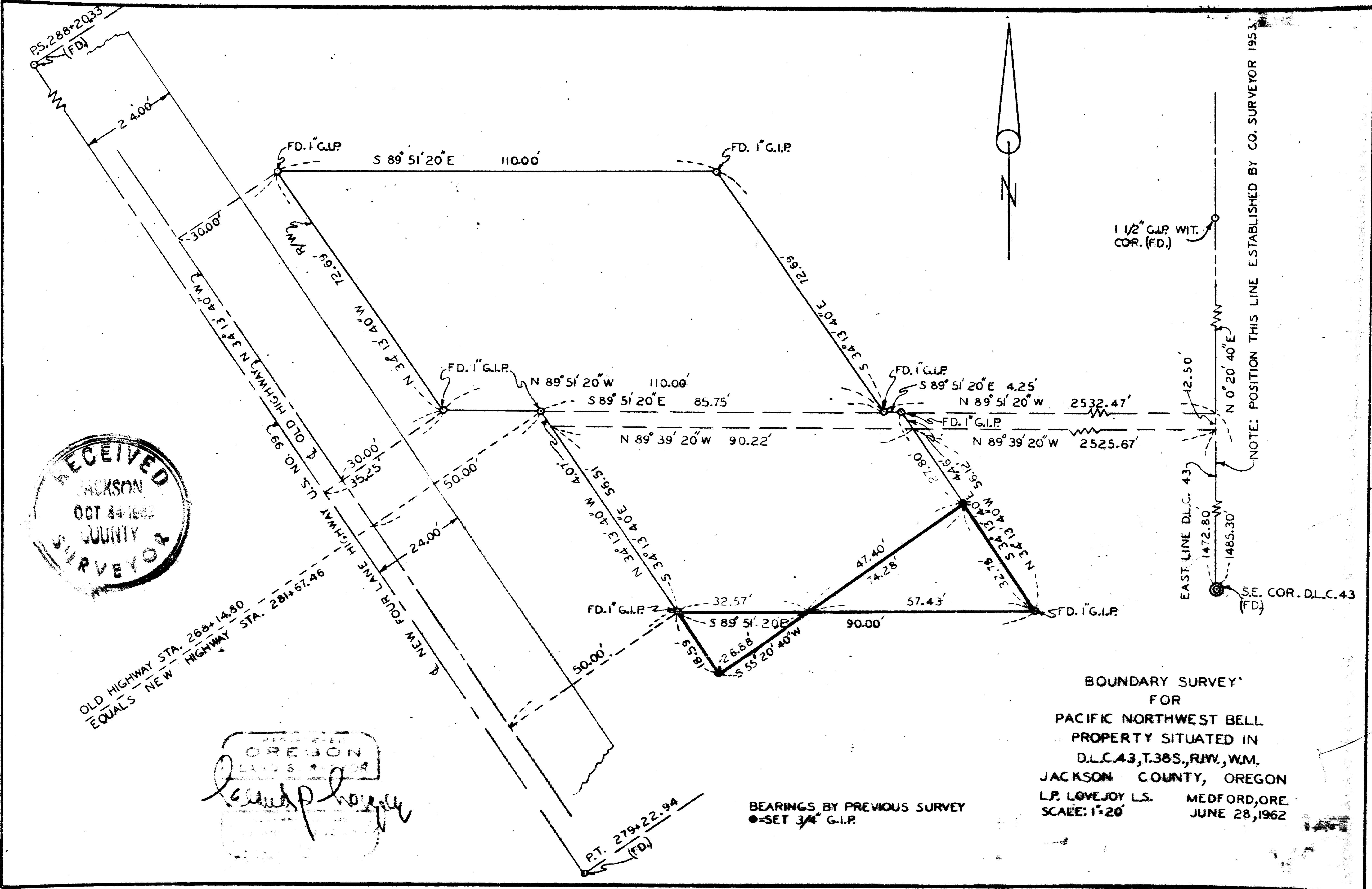

2037

2037

Survey Narrative to Comply with Section 87-330

1947 Oregon State Laws

Survey For: Pacific Northwest Bell Telephone Co.
509 S. W. Oak Street
Portland 4, Oregon

Purpose of Survey: To establish property boundaries.

Survey Location: D. L. C. 43, Township 38 South, Range 1
West, Willamette Meridian, Jackson
County, Oregon.

Survey Procedure: Found D. L. C. corners and other corners
from previous recorded surveys and used
as a basis for survey control. Set 3/4"
G. I. pipes as shown on map.

Leland P. Lovejoy
Registered Land Surveyor

Work Completed June 28, 1962

