

NOTE: MON. FD. PER. SURV. NO. 1673

C.E. 1/16 SEC. COR. FD. 1/2" I. PIPE

E & W 1/4 SEC.

N 89° 56' 00" W 1323.70' 661.85'

1/64 SEC. COR. FD. 1/2" I. PIN

661.85'

1/4 SEC. COR. FD. STONE

31-32

1/16 SEC. LINE 50° 09' 35" W 662.32'

1/64 SEC. COR.

S 89° 54' 10" E 662.64'

S 89° 54' 10" E 662.64'

1/64 SEC. COR. FD. 1/2" I. PIN

40.00'

S 89° 54' 10" E 181.18'

97.04'

148.64'

PARCEL A

N 30° 16' 30" E 95.81'

N 20° 03' 00" E 170.93'

N 6° 13' 00" W 185.24'

N 43° 00' 50" W 294.25'

PARCEL B

S 0° 09' 35" W 250.16'

144.86'

S 31° 32' 30" W 297.00'

167.47'

S 32° 21' 40" W 167.47'

101.91'

S 32° 21' 40" W 167.47'

167.47'

1/16 SEC. COR.

HILL RD.

50'

SW 1/4 OF NE 1/4 OF SE 1/4

SE 1/4 OF NW 1/4 OF SE 1/4

N 0° 13' 40" E 661.97'

N 89° 52' 25" W 663.44'

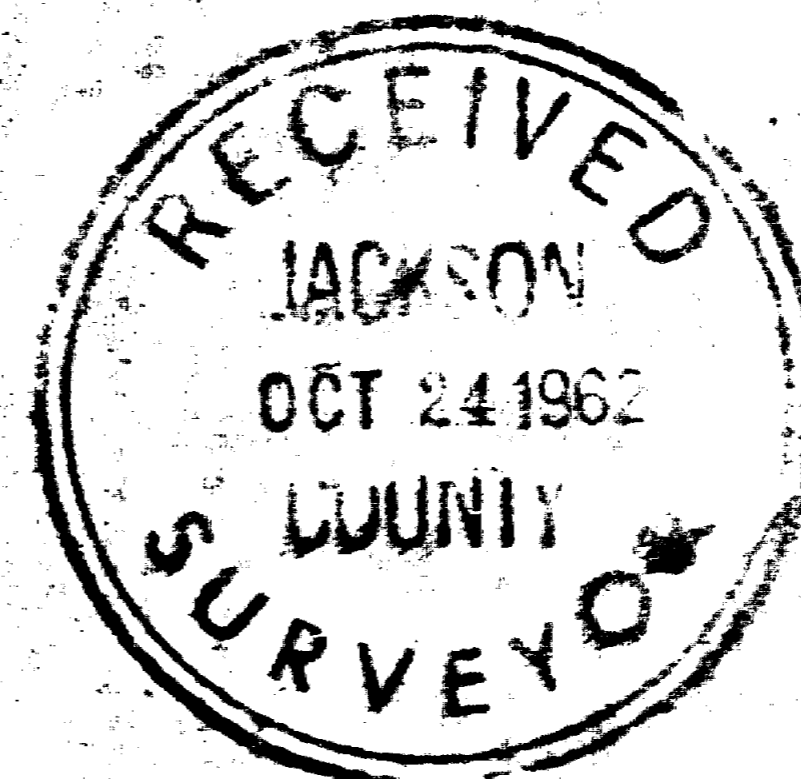

REGISTERED OREGON LAND SURVEYOR

Handwritten signature: *Edward P. Lovejoy*  
NOVEMBER 2, 1949  
EDWARD P. LOVEJOY  
262

BOUNDARY SURVEY OF PROPERTY

SITUATE IN  
SE 1/4 SEC. 31, T. 37 S., R. 2 W., W.M.  
JACKSON COUNTY, OREGON

FOR  
W.H. KENNERLEY  
L.P. LOVEJOY L.S. MEDFORD, ORE.  
SCALE: 1" = 100' 8-11-1982

BEARINGS BY PREVIOUS SURVEY  
o = SET 5/8" STEEL PIN

WC = WITNESS CORNER

Survey Narrative to Comply with Section 87-3301947 Oregon State Laws

Survey For: W. H. Kennerley  
A A A Nationwide Realty  
Central Point, Oregon

Purpose of Survey: To establish property boundaries.

Survey Location: Southeast Quarter (1/4) Section 31,  
Township 37 South, Range 2 West,  
Willamette Meridian, Jackson  
County, Oregon

Survey Procedure: Found One-Sixty-fourth, One  
Sixteenth, and Quarter corners  
as shown on map and used as a  
basis for survey control. Set  
5/8" steel pins as shown on map.

Leland P. Lovejoy  
Registered Land Surveyor

Work Completed September 15, 1962

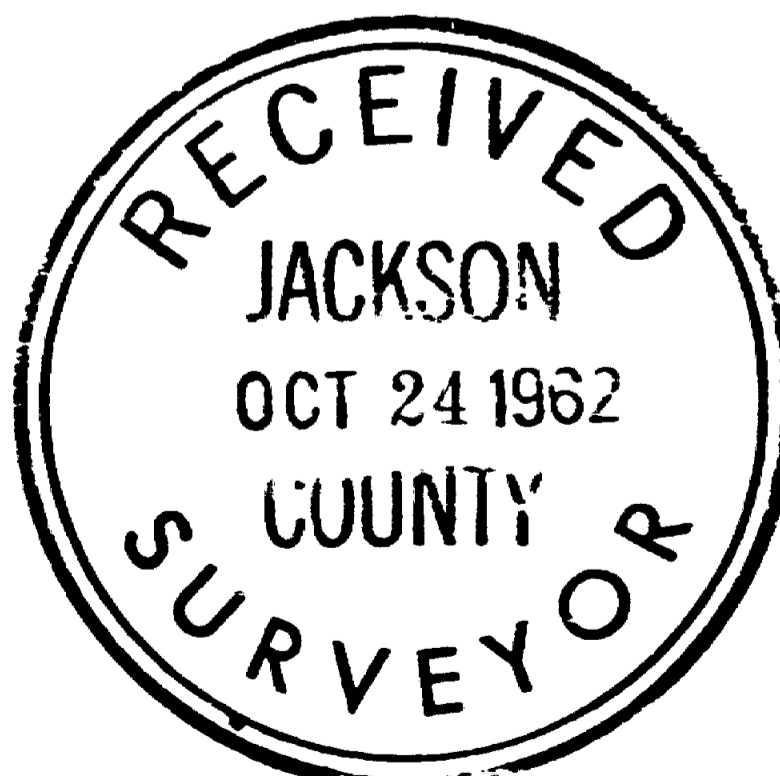
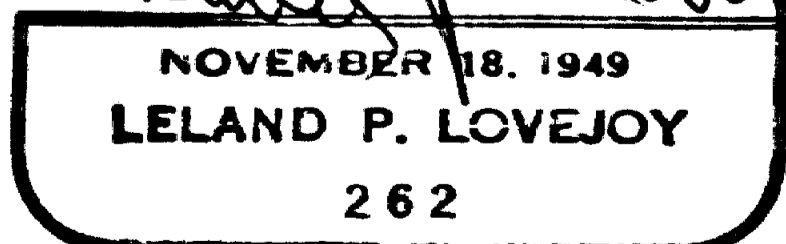
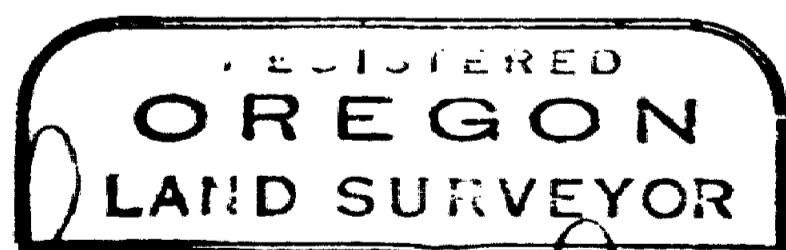

NOTE: MON. FD. PER. SURV. NO. 1673

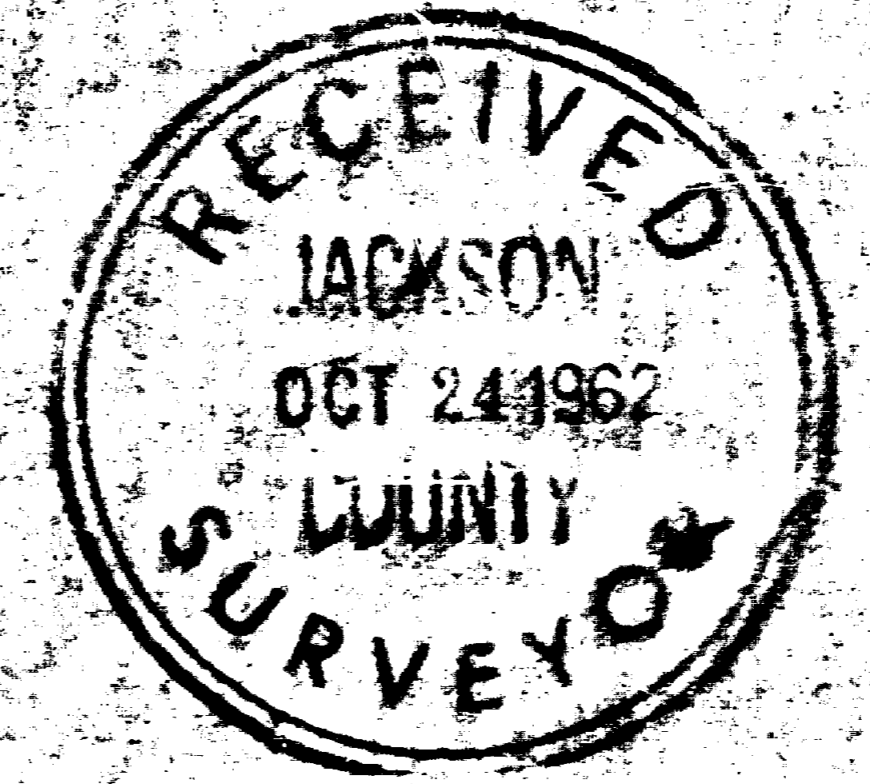
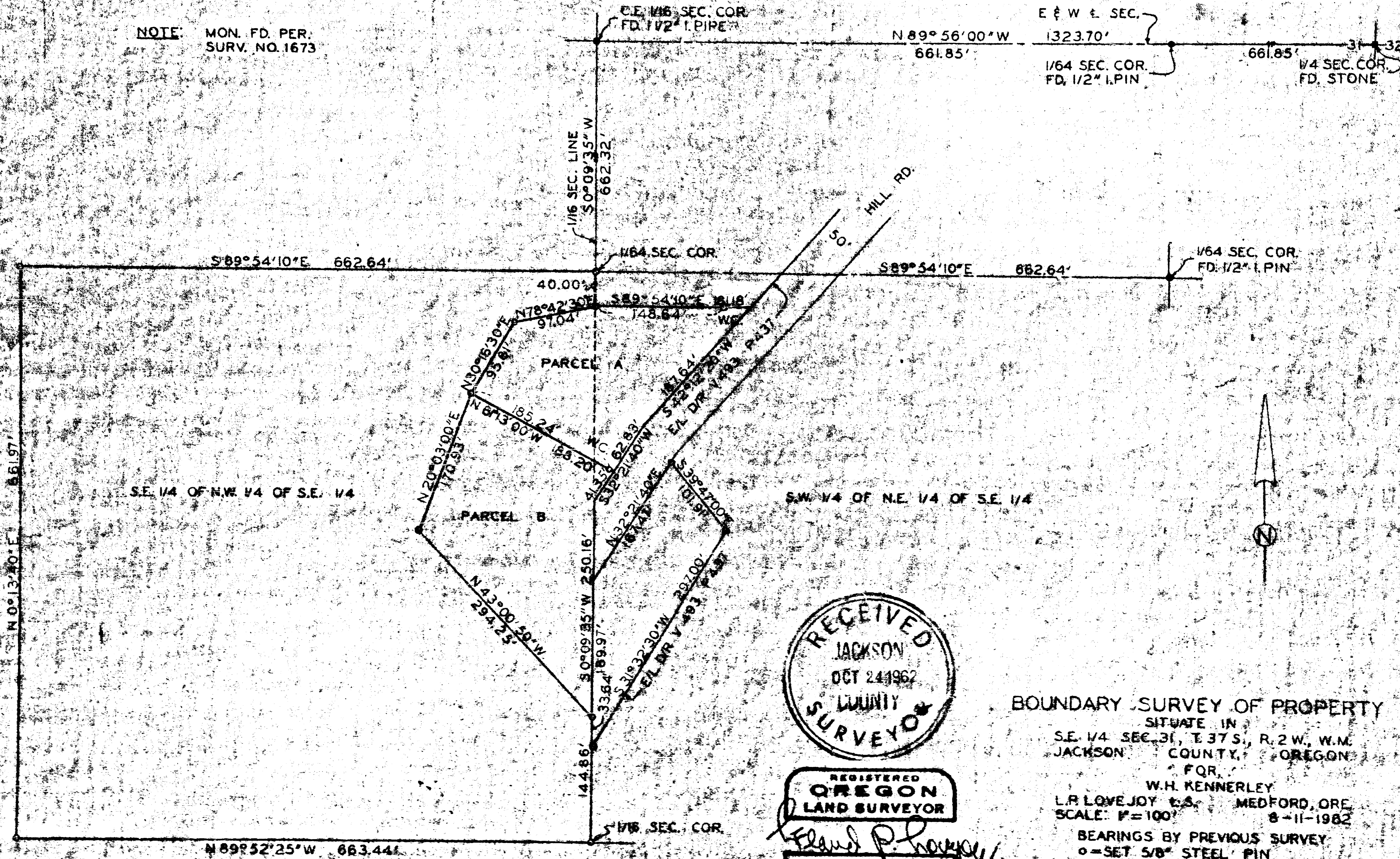

REGISTERED  
**OREGON**  
 LAND SURVEYOR

*Edward P. Lovejoy*  
 EDWARD P. LOVEJOY  
 262

BOUNDARY SURVEY OF PROPERTY  
 SITUATE IN  
 SE 1/4 SEC. 31, T. 37 S., R. 2 W., W.M.  
 JACKSON COUNTY, OREGON  
 FOR  
 W.H. KENNERLEY  
 L.R. LOVEJOY & S. MEDFORD, ORE.  
 SCALE: 1" = 100' 8-11-1962  
 BEARINGS BY PREVIOUS SURVEY  
 O = SET 5/8" STEEL PIN  
 WC = WITNESS CORNER

