

# MAP OF SURVEY

Located in the Northwest One-quarter of Section 28, and the North Half of Section 29, Township 38 South, Range 3 West of the Willamette Meridian, Jackson County, Oregon.

**PREPARED FOR:**

**SPIRIT MOUNTAIN FOUNDATION  
C/O DAVID AND SANDRA KING**  
9400 HIGHWAY 238  
JACKSONVILLE, OREGON  
97630

**SURVEY NARRATIVE TO COMPLY WITH PARAGRAPH 209.250, OREGON REVISED STATUTES**

**PURPOSE:** Perform a limited boundary survey and prepare a Property Line Adjustment pursuant to Client's instructions.

**PROCEDURE:** Utilizing a Trimble S-6 robotic instrument and Trimble 5700 Global Positioning System (GPS) with a Trimble TSCe data collector with Trimble software, all found monuments were tied via closed traverses or by redundant ties. Records utilized: Instruments Numbered 2006-050229, 2008-005428, 2009-007851 and 2009-007852 of the Official Records of Jackson County, Oregon.

Established the North-South line common to Sections 29 and 28 of Township 38 South, Range 3 West of the Willamette Meridian, Jackson County, Oregon holding the found section corner common to Sections 20, 21, 28 and 29 per Jackson County re-establishment notes and the found 1/4 corner common to Sections 28 and 29 per SN 3665.

Established the East-West line common to Sections 20 and 29 of said Township and Range holding the found South 1/4 corner of Section 20 per Bureau of Land Management Cadastral Survey and said Section corner common to Sections 20, 21, 28 and 29.

Per Client's request, in agreement with the adjoining property owners, established a line 25.00 feet west and parallel with the east line of Section 29 extending south to encompass the most southerly structure.

The resultant boundary adjustment was then computed with the adjusted acreage being calculated from original acreage per the Jackson County Assessor's Office. The corners were set on January 24, 2008 as depicted hereon.

**LEGEND**

- ⊗ Indicates a 5/8-inch rebar by 30 inches long, with an orange plastic cap marked "NEATHAMER SURVEYING", set flush with the surface.
- ⊙ Indicates a found monument as noted hereon.
- Indicates a computed position, nothing found or set.
- S/N Indicates a survey filed number in the office of the Jackson County Surveyor.
- INST Indicates a document recorded number in the Official Records of Jackson County, Oregon.

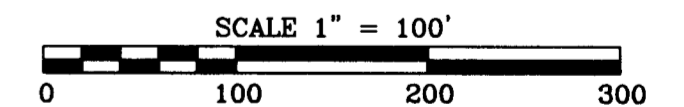

**BASIS OF BEARINGS:**

Geodetic North based on the World Geodetic System of 1984 (WGS84 datum), obtained via Global Position System (GPS), observations, and applied to the East line of Section 29, as depicted hereon.

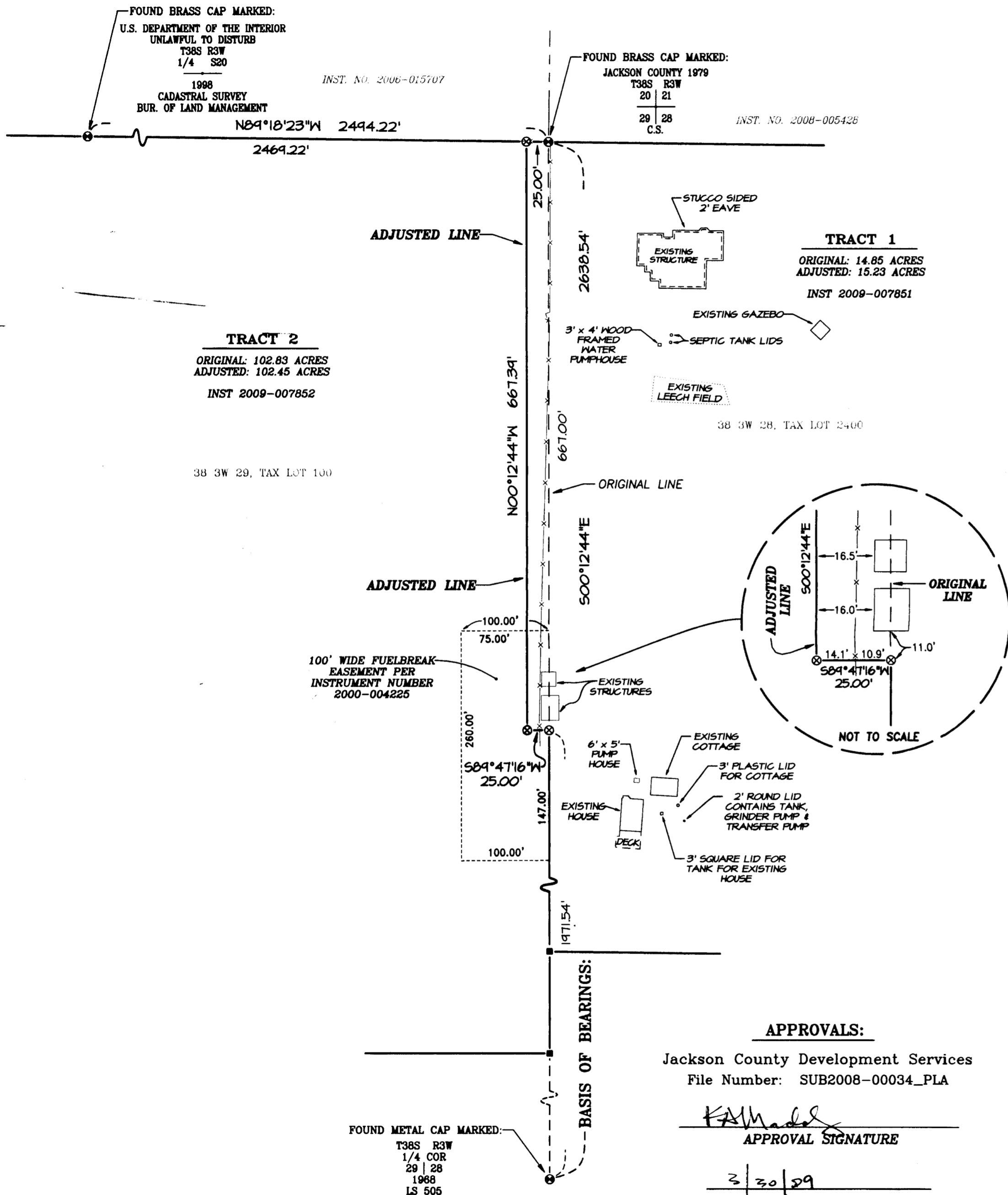

**APPROVALS:**

Jackson County Development Services  
File Number: SUB2008-00034\_PLA

*CAEL E. NEATHAMER*  
APPROVAL SIGNATURE

3/30/09  
DATE SIGNED

**\*\* RECEIVED \*\***  
DATE 3-31-09 BY *db*  
This survey consists of:  
1 sheet(s) Map  
0 page(s) Narrative  
JACKSON COUNTY SURVEYOR

**REGISTERED PROFESSIONAL LAND SURVEYOR**

*CAEL E. NEATHAMER*

OREGON  
JULY 9, 2001  
CAEL E. NEATHAMER  
56545

Renewal Date 12/31/10

**PREPARED BY:** Neathamer Surveying, Inc.  
3132 St, Suite 110  
P.O. Box 1584  
Medford, Oregon 97501  
Phone (541) 732-2869  
FAX (541) 732-1382

**PLOT DATE:** March 16, 2009 **PROJECT NUMBER:** 08003