

SURVEY FOR:

Steve & Shirley Buckmaster
296 Wilson Road
Central Point, OR. 97502

LOCATION:

Located in Lot 1, Block 7 of
MEADOW GLADE SUBDIVISION
and in the S.E. 1/4 of Section 34
T.37S.,R2W.,W.M. Jackson County, Oregon

SURVEY BY:

Kaiser Surveying
19754 Highway 62
Eagle Point, OR. 97524

DATE:

March 19, 2009

LEGEND

○ = Found 1" Iron Pipe
MEADOW GLADE SUBDIVISION

△ = Found 5/8" Rebar
Plastic Cap - S.N. 15413

● = Set 5/8" x 24" Rebar
with Plastic Cap marked
"B. KAISER RLS 52923"

S.N. = Filed Survey Number
County Surveyors Office

MGS = MEADOW GLADE SUBDIVISION

() = Record/MEADOW GLADE SUBDIVISION

(()) = Record/S.N. 15413

— x — x — = FENCE

SURVEY NARRATIVE TO COMPLY WITH O.R.S. 209.250

PURPOSE: Boundary survey of tract described in Inst. No.
2009-007917 O.R.

The desired property boundaries were located from
found monuments and information from MEADOW
GLADE SUBDIVISION and Filed Survey No. 15413.

SCALE: 1" = 40'

PROCEDURE:

PORTION OF
VOL. 521, PAGE 499 D.R.

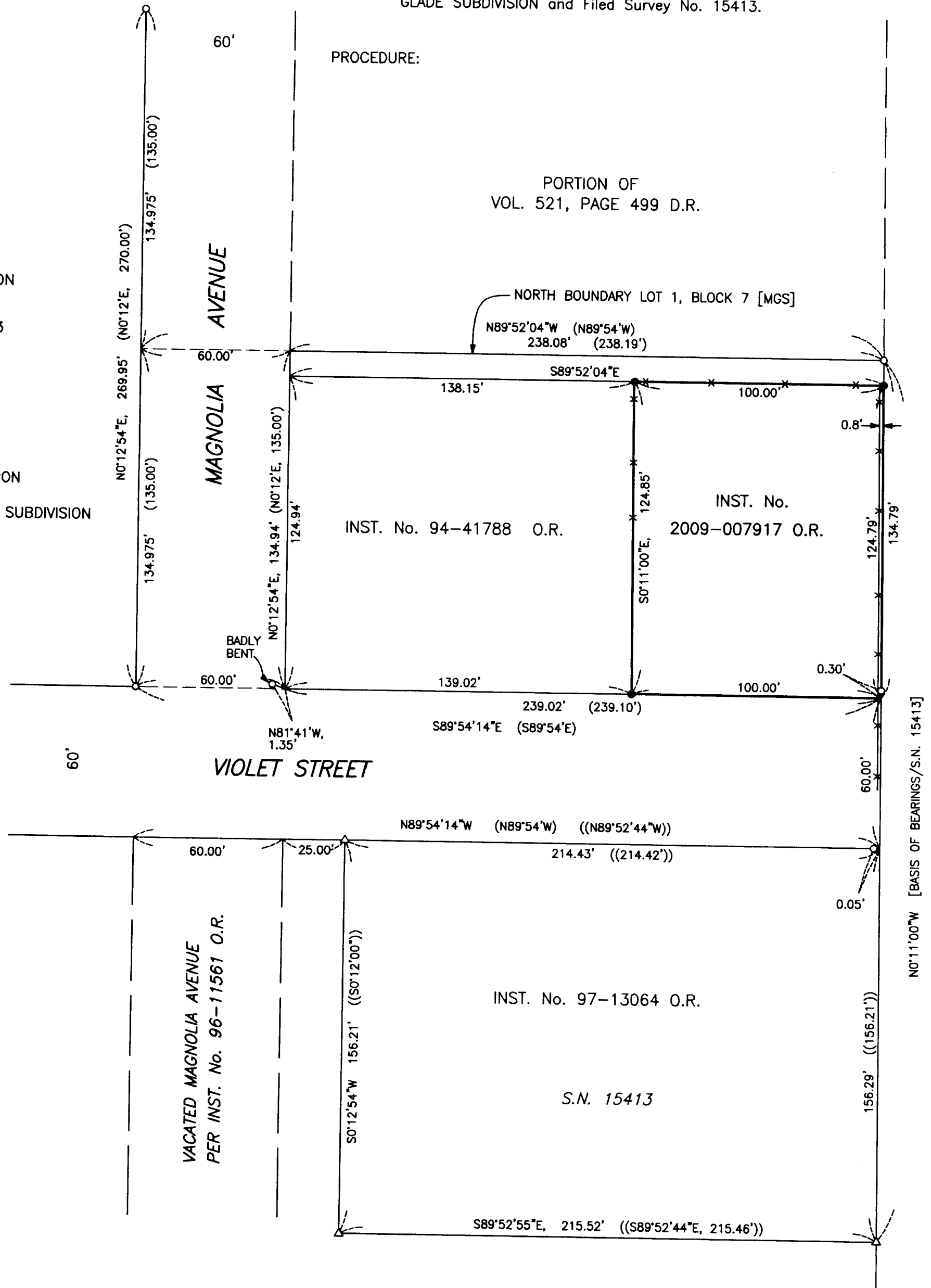

REGISTERED
PROFESSIONAL
LAND SURVEYOR

Bary D. Kaiser

OREGON
JULY 15, 2003
BARY D. KAISER
No. 52923

EXP. 6-30-09

** RECEIVED **

Date 3-20-09 By BB

This survey consists of:

1 sheet(s) Map

2 page(s) Narrative

JACKSON COUNTY
SURVEYOR

SURVEY FOR:

Steve & Shirley Buckmaster
296 Wilson Road
Central Point, OR. 97502

LOCATION:

Located in Lot 1, Block 7 of
MEADOW GLADE SUBDIVISION
and in the S.E. 1/4 of Section 34
T.37S.,R2W.,W.M. Jackson County, Oregon

SURVEY BY:

Kaiser Surveying
19754 Highway 62
Eagle Point, OR. 97524

DATE:

March 19, 2009

LEGEND

○ = Found 1" Iron Pipe
MEADOW GLADE SUBDIVISION

△ = Found 5/8" Rebar
Plastic Cap - S.N. 15413

● = Set 5/8" x 24" Rebar
with Plastic Cap marked
"B. KAISER RLS 52923"

S.N. = Filed Survey Number
County Surveyors Office

MGS = MEADOW GLADE SUBDIVISION

() = Record/MEADOW GLADE SUBDIVISION

(()) = Record/S.N. 15413

— x — x — = FENCE

SURVEY NARRATIVE TO COMPLY WITH O.R.S. 209.250

PURPOSE: Boundary survey of tract described in Inst. No.
2009-007917 O.R.

The desired property boundaries were located from
found monuments and information from MEADOW
GLADE SUBDIVISION and Filed Survey No. 15413.

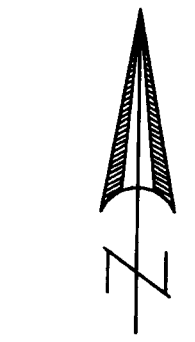
PROCEDURE:

SCALE: 1" = 40'

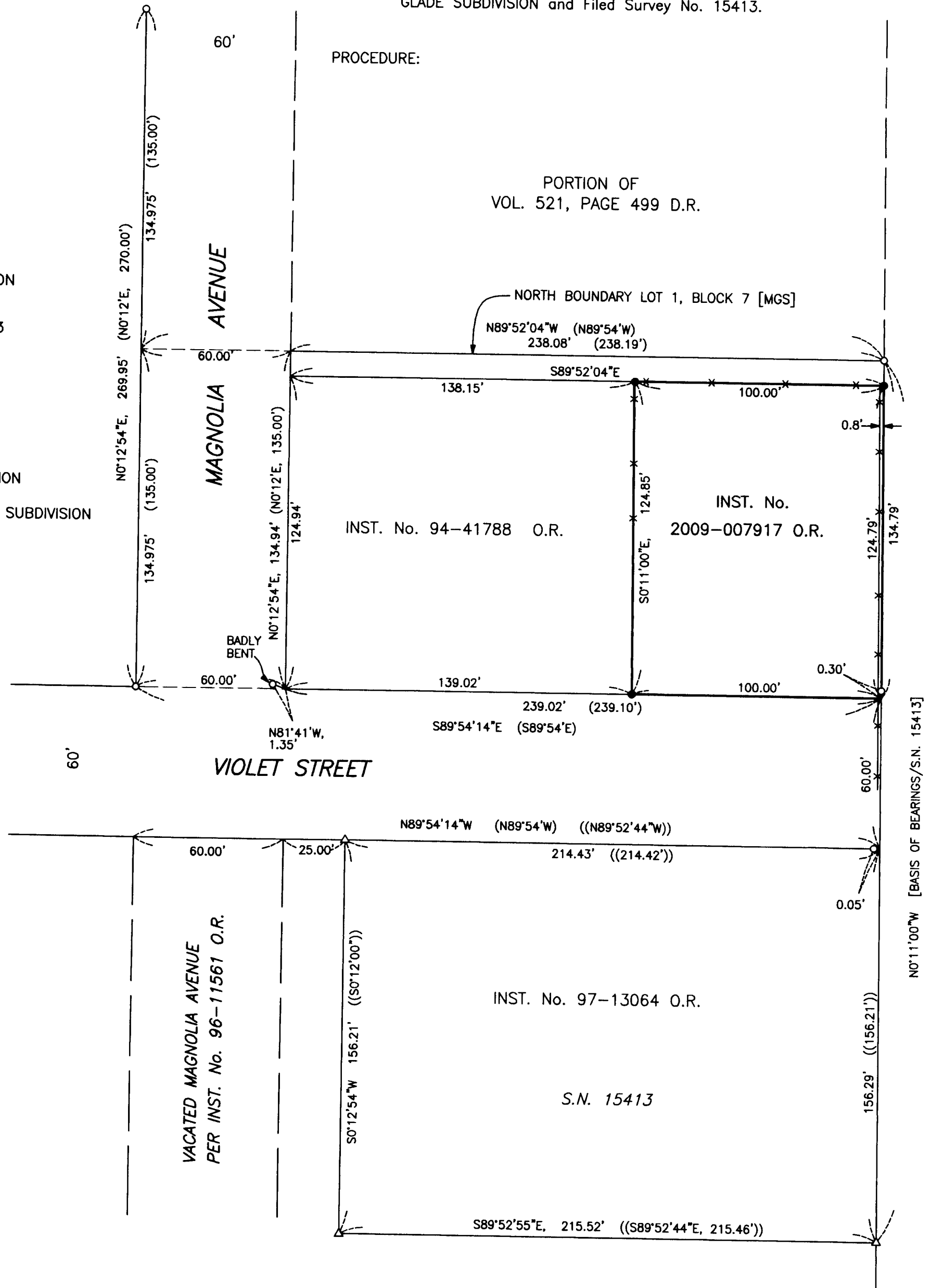

REGISTERED
PROFESSIONAL
LAND SURVEYOR

Bary D. Kaiser

OREGON
JULY 15, 2003
BARY D. KAISER
No. 52923

EXP. 6-30-09

** RECEIVED **

Date 3-20-09 By LB

This survey consists of:

1 sheet(s) Map

2 page(s) Narrative

JACKSON COUNTY
SURVEYOR