

2034

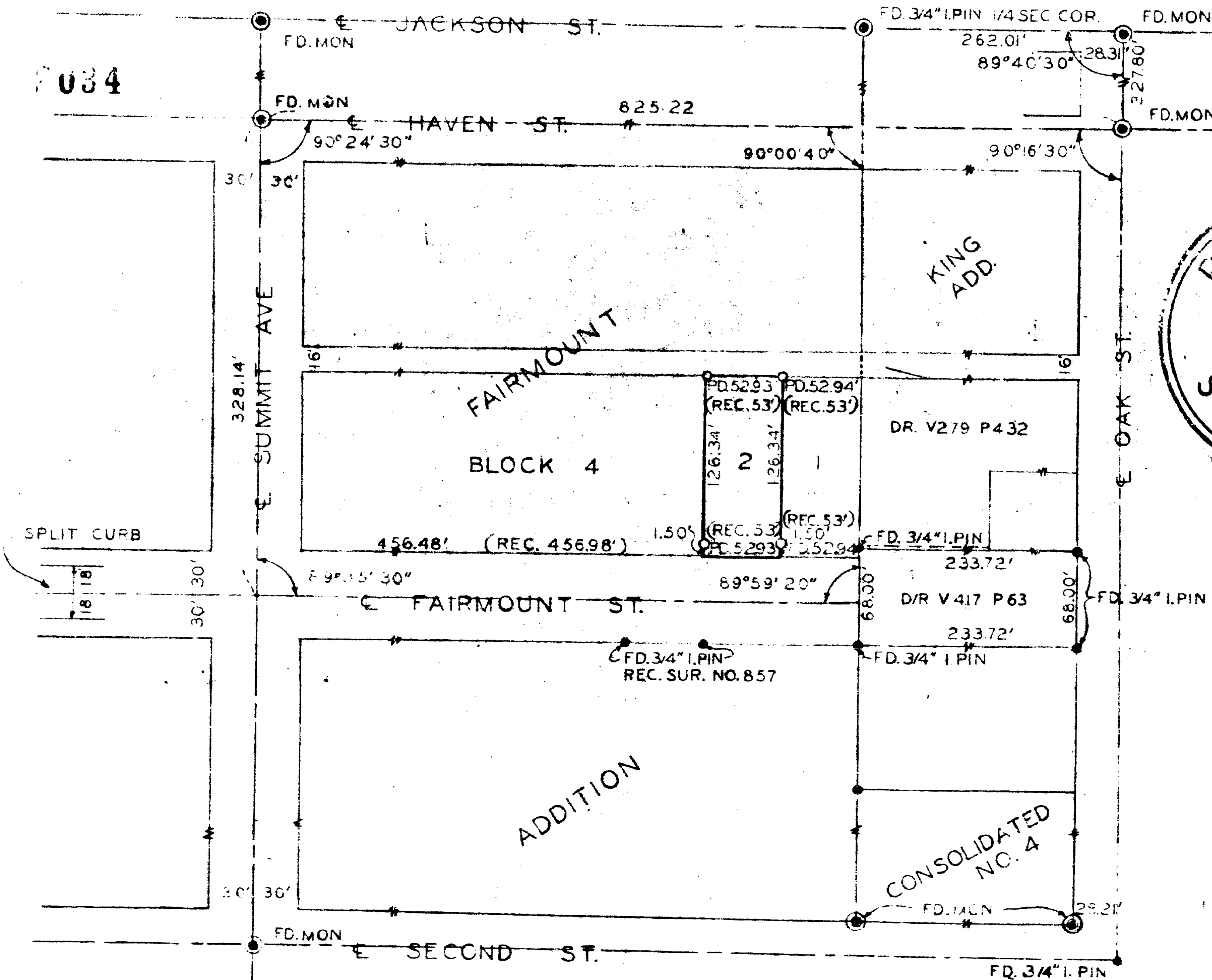

RECEIVED  
 JACKSON  
 OCT 24 1962  
 COUNTY  
 SURVEYOR

REGISTERED  
 OREGON  
 LAND SURVEYOR

*Leland P. Lovejoy*

NOVEMBER 18, 1949  
 LELAND P. LOVEJOY  
 262

BOUNDARY SURVEY OF PROPERTY  
 SITUATED IN  
 LOT 2 BLOCK 4 FAIRMOUNT  
 ADDITION TO THE CITY OF MEDFORD  
 JACKSON COUNTY OREGON  
 FOR  
 M. ANDERSON  
 L.P. LOVEJOY L.S. MEDFORD ORE.  
 SCALE 1"=100' SEPT. 27, 1962  
 O SET 5/8" STEEL PIN

2034

Survey Narrative to Comply with Section 87-3301947 Oregon State Laws

Survey For: Niels M. Andersen  
424 Fairmount  
Medford, Oregon

Purpose of Survey: To establish property boundaries.

Survey Location: Lot 2, Block 4, Fairmount Addition  
to City of Medford, Jackson County,  
Oregon.

Survey Procedure: Found street intersection monuments  
and other survey points and used as  
a basis for survey control. Pro-  
portioned the deficiency measurement  
found in Block 4. Set 5/8" steel pins  
as shown on map.

Leland P. Lovejoy  
Registered Land Surveyor

Work Completed September 27, 1962

