

MAP OF SURVEY

LYING WITHIN
THE SOUTHEAST 1/4 OF SECTION 9, TOWNSHIP 38 SOUTH, RANGE 2 WEST,
WILLAMETTE MERIDIAN, JACKSON COUNTY, OREGON

**** RECEIVED ****
 Date 3-6-09 By BB
 This survey Consists of:
1 sheet(s) Map
0 page(s) Narrative
**JACKSON COUNTY
 SURVEYOR**

FILED SURVEY NO. 17741

NARRATIVE

PUPOSE:

TO SET TWO 3/8 INCH REBAR ONLINE BETWEEN FOUND MONUMENTS FROM FILED SURVEY NO. 17741 AS DIRECTED BY THE CLIENT.

PROCEDURE:

USING A NIKON DTM 520 TOTAL STATION I TIED FOUND MONUMENTS FROM FILED SURVEY NO. 17741, AS SHOWN HEREON. I THEN SET 3/8 INCH REBAR ONLINE AT THE SPOTS INDICATED BY THE CLIENT.

BASIS OF BEARINGS

FILED SURVEY NO. 17741.

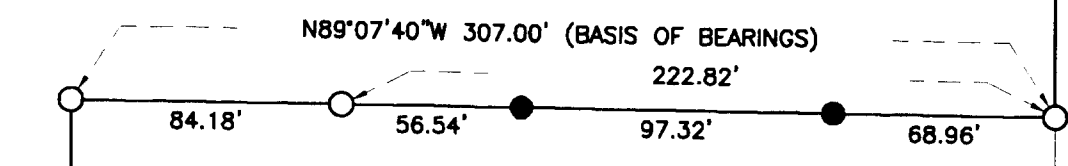

S00°02'50\"/>

S00°02'50\"/>

25.00'

S00°02'50\"/>

LOT 3

LOT 2

LOT 1

EMERALD HEIGHTS - PARK UNIT

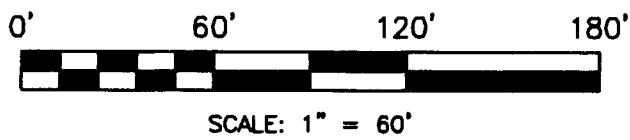

REGISTERED
 PROFESSIONAL
 LAND SURVEYOR
Kerry K. Bradshaw
 OREGON
 JULY 16, 1987
 KERRY K. BRADSHAW
 2271
 EXP. 12-31-09

N89°35'20\"/>

LEGEND

- - FOUND 3/8 INCH REBAR PER FILED SURVEY NO. 17741
- - SET 3/8" X 24" REBAR WITH YELLOW PLASTIC CAP STAMPED "BRADSHAW, LS 2271"



TIMBERLINE LAND SURVEYING, INC.
LAND SURVEYING-WATER RIGHTS
KERRY K. BRADSHAW, P.L.S. - C.W.R.E.

P.O. BOX 3064
CENTRAL POINT, OREGON 97502

PHONE: (541) 664-2878
FAX: (541) 664-7863

JOB #: 09-006

DATE: 02-19-09

DRAWN BY: TEB

CHECKED BY: KKB

PREPARED FOR:

GERALD & STEPHANIE HELLINGA
4300 WEST GRIFFIN CREEK ROAD
MEDFORD, OREGON 97501

FILE NAME: 2009\09-006 Hellinga\MOS.dwg

SHEET 1 OF 1