

MAP OF SURVEY

LOCATED IN:
 LOTS 4 & 9 OF JAMES TOWE SUBDIVISION
 IN THE NE 1/4 of SECTION 21, T.36S., R.1W. W.M.,
 JACKSON COUNTY, OREGON

FOR:
 JAMES RAHINKAMP, Jr.
 7095 30th STREET
 WHITE CITY, OREGON 97503
 AND
 KENNETH ALSTON
 3791 ANTELOPE ROAD
 WHITE CITY, OREGON 97503

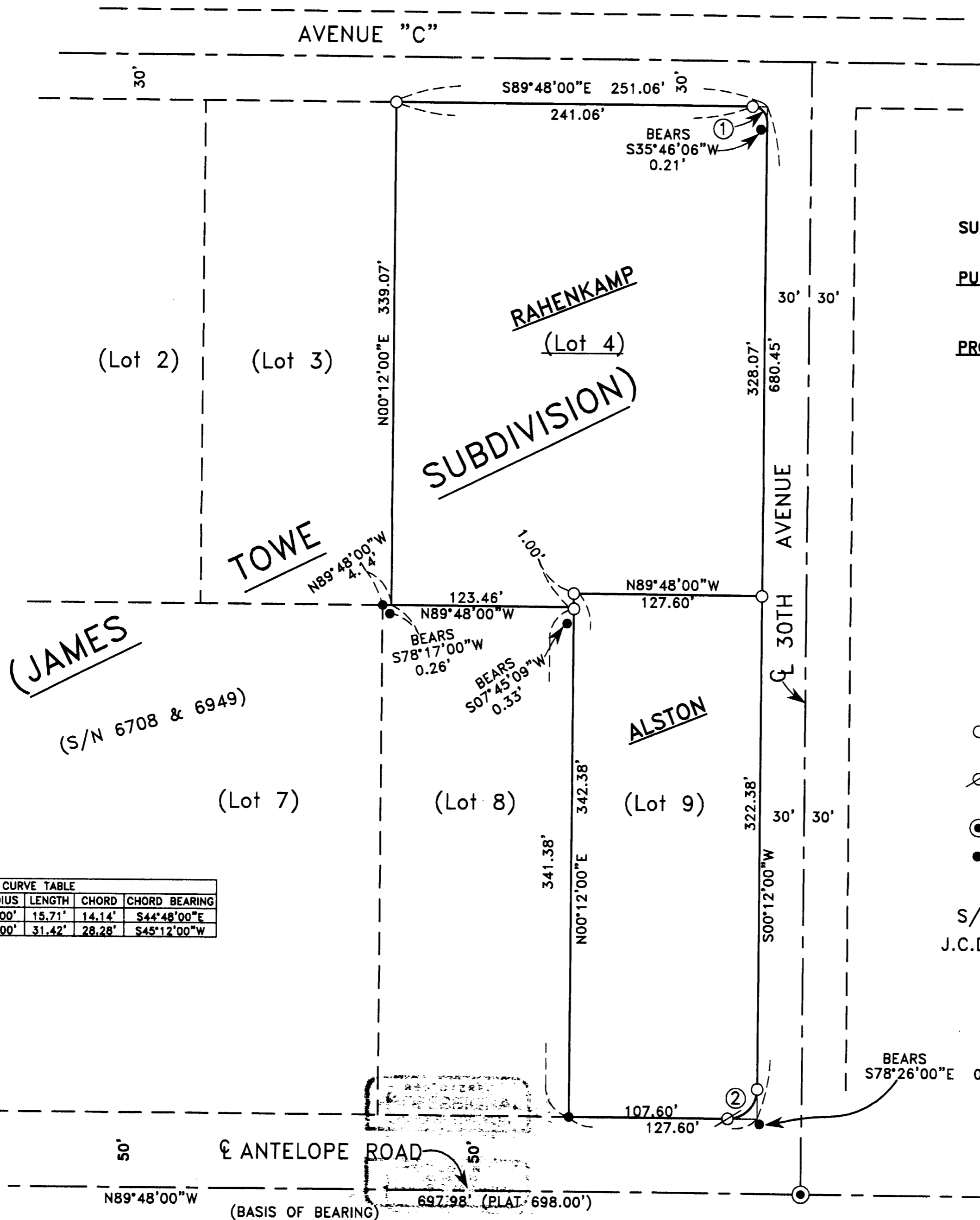

SURVEY NARRATIVE TO COMPLY WITH PARAGRAPH 209.250 OF THE OREGON REVISED STATUTES.

PURPOSE: TO SURVEY, MONUMENT, AND PREPARE MAP OF SURVEY OF PROPERTIES DESCRIBED PER INSTRUMENTS NO. 91-18109 AND 94-01338, J.C.D.R., PER CLIENT'S REQUEST.

PROCEDURE: UTILIZING FOUND MONUMENTATION PER PLAT OF JAMES TOWE SUBDIVISION (S/N 6949) AND FILED SURVEY NO. 6708 FOR CONTROL, I SET MONUMENTS AS SHOWN. THIS SURVEY WAS DONE BY ME IN 1997 AND A MAP OF SURVEY HAD NOT BEEN FILED. THIS MAP OF SURVEY IS BEING FILED TO MAKE OF RECORD SET MONUMENTS. AN ELECTRONIC TOTAL STATION WAS USED TO MAKE ALL MEASUREMENTS. THE JAMES TOWE SUBDIVISION PLAT INFORMATION WAS HELD FOR LOTS.

HOFFBUHR & ASSOCIATES, INC.
 880 GOLF VIEW DRIVE #201 MEDFORD, OREGON
 779-4641 97504

BY: DOUGLAS C. McMAHAN PLS NO. 1913
 SCALE: 1" = 60' DATE: FEBRUARY 12, 2009
 BASIS OF BEARING: FILED SURVEY NO. 6949
 C/L ANTELOPE ROAD

- = SET 5/8" x 24" REBAR WITH PLASTIC YELLOW CAP STAMPED "D.McMAHAN LS 1913"
- ⊗ = SET LEAD PLUG AND TACK WITH WASHER STAMPED "LS 1913" IN LARGE BOULDER.
- ⊙ = BRASS CAP MONUMENT IN CONCRETE PER S/N 6949.
- = FOUND 5/8" IRON PIN PER S/N 6949, UNLESS OTHERWISE SHOWN.

S/N = FILED SURVEY NUMBER
 J.C.D.R. = JACKSON COUNTY DEED RECORDS

CURVE TABLE					
CURVE	DELTA	RADIUS	LENGTH	CHORD	CHORD BEARING
1	90°00'00"	10.00'	15.71'	14.14'	S44°48'00"E
2	90°00'00"	20.00'	31.42'	28.28'	S45°12'00"W

**** RECEIVED ****
 Date 2-27-09 By BB
 This survey consists of:
 1 sheet(s) Map
 0 page(s) Narrative
 JACKSON COUNTY SURVEYOR

REGISTERED PROFESSIONAL LAND SURVEYOR
 Douglas C. McMahon
 OREGON
 JULY 18, 1990
 DOUGLAS C. McMAHAN
 No. 1913

RENEWS 12/31/10

(97184M.DWG)
 Sheet 1 of 1