

MAP OF SURVEY

LOCATED IN:
 LOTS 5, 6 AND 7, BLOCK 11 OF THE
 ORIGINAL TOWN OF GOLD HILL, IN THE
 NW 1/4 OF SECTION 22, T36S, R3W, W.M.
 JACKSON COUNTY, OREGON

FOR:
HYMIE KLAUS
 443 AMBROSE STREET
 GOLD HILL, OR. 97525

SURVEY NARRATIVE TO COMPLY WITH PARAGRAPH 209.250 OF THE
 OREGON REVISED STATUTES.

PURPOSE: TO SURVEY, MONUMENT, AND PREPARE A MAP OF SURVEY OF PROPERTY
 DESCRIBED PER INSTRUMENT NO. 83-04373, J.C.D.R. PER CLIENT'S REQUEST.

PROCEDURE: UTILIZING INFORMATION AND FOUND MONUMENTS PER FILED SURVEYS NO.
 3891, 10353, 10983, 11482 AND 12124 FOR CONTROL, I SET MONUMENTS AS
 SHOWN HEREON. A LINE WAS COMPUTED 30' NORTHERLY OF CENTERLINE
 OF ASPHALT SURFACE OF HWY. NO. 234 FOR APPROXIMATE RIGHT-OF-WAY LINE.
 AN ELECTRONIC TOTAL STATION WAS USED TO MAKE ALL MEASUREMENTS. THIS
 SURVEY WAS DONE IN DECEMBER OF 1990 AN NO MAP OF SURVEY WAS
 FILED. THIS MAP IS BEING FILED AT THIS TIME TO MAKE OF RECORD SET
 MONUMENTS.

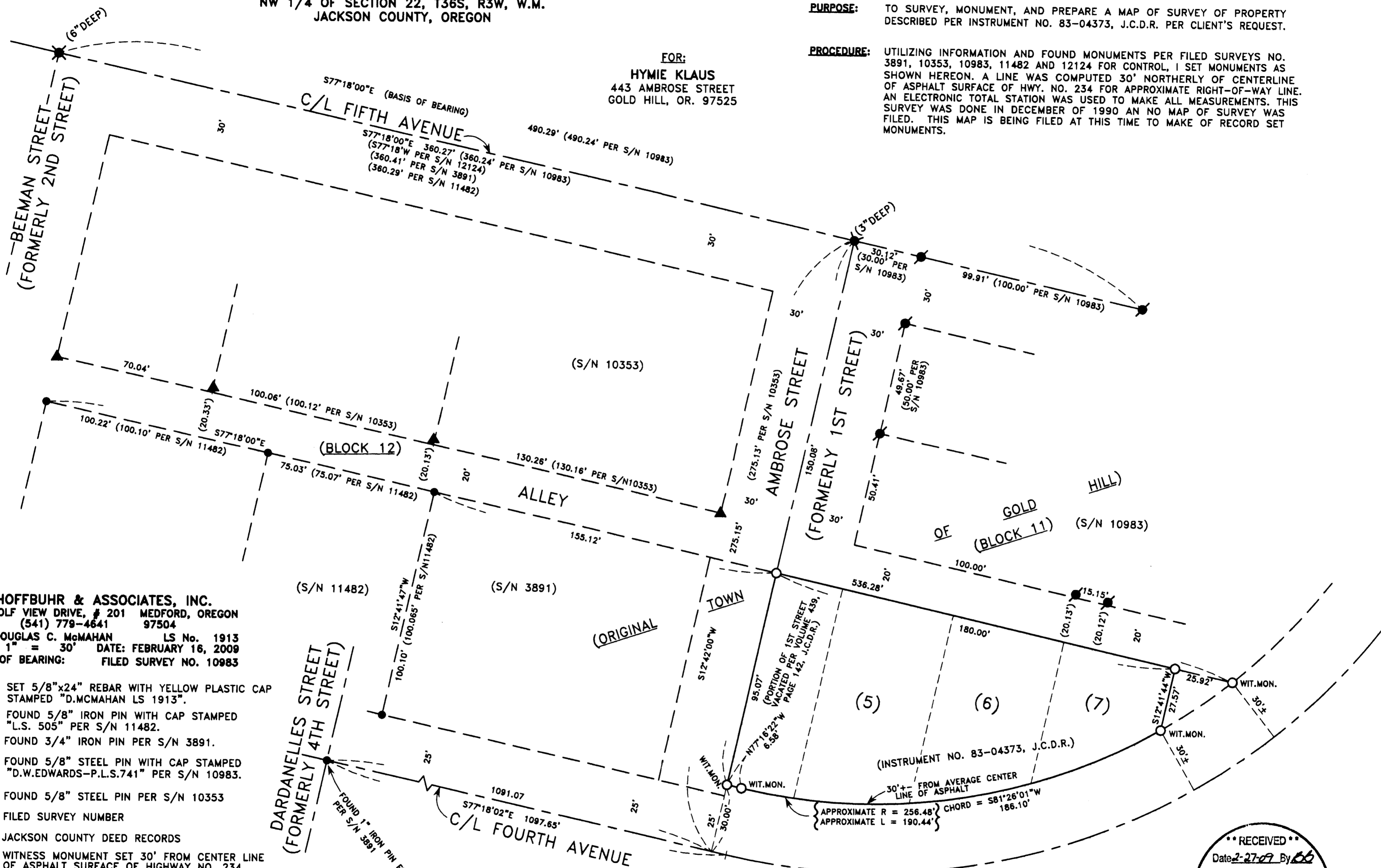

HOFFBUHR & ASSOCIATES, INC.
 880 GOLF VIEW DRIVE, # 201 MEDFORD, OREGON
 (541) 779-4641 97504
 BY: DOUGLAS C. McMAHAN LS No. 1913
 SCALE: 1" = 30' DATE: FEBRUARY 16, 2009
 BASIS OF BEARING: FILED SURVEY NO. 10983

- = SET 5/8"x24" REBAR WITH YELLOW PLASTIC CAP STAMPED "D.McMAHAN LS 1913".
- = FOUND 5/8" IRON PIN WITH CAP STAMPED "L.S. 505" PER S/N 11482.
- ⊗ = FOUND 3/4" IRON PIN PER S/N 3891.
- ⊙ = FOUND 5/8" STEEL PIN WITH CAP STAMPED "D.W.EDWARDS-P.L.S.741" PER S/N 10983.
- ▲ = FOUND 5/8" STEEL PIN PER S/N 10353
- S/N = FILED SURVEY NUMBER
- J.C.D.R. = JACKSON COUNTY DEED RECORDS
- WIT.MON. = WITNESS MONUMENT SET 30' FROM CENTER LINE OF ASPHALT SURFACE OF HIGHWAY NO. 234.

REGISTERED
**PROFESSIONAL
 LAND SURVEYOR**
Douglas C. McMahan
 OREGON
 JULY 18, 1980
DOUGLAS C. McMAHAN
 No. 1913
 RENEWS 12/31/10

**** RECEIVED ****
 Date: 2-27-09 By: *bb*
 This survey consists of:
 1 sheet(s) map
 2 page(s) narrative
**JACKSON COUNTY
 SURVEYOR**